EXTRA

75 BANK LIQUIDATORS FIRED BY HURLEY IN BIG SHAKEUP

THE WEATHER

Overcast and somewhat warmer tonight and Tuesday, probably rain Tuesday; lowest temperature tonight in the upper 20's; moderate southerly winds, increasing in force.

High tides: 10:12 a. m.; 10:44 p. m.
Sun rises, 7:13; sets, 4:22.
Light all vehicles tonight at 5:02.

AVERAGE TEMPERATURES

Boston ....[illegible] New York ....[illegible]
Washington ....[illegible] Los Angeles ....[illegible]
Chicago ....[illegible] San Francisco ....[illegible]

BOSTON EVENING AMERICAN
NEW ENGLAND'S GREATEST EVENING NEWSPAPER
The only Boston evening newspaper with three direct news services—Associated Press, International News Service and Universal Service.
VOL. XXXIII—NO. 248
Copyright, 1937, by N. E. Newspaper Publishing Co. Entered as second-class matter at Boston Postoffice.
MONDAY, JANUARY 11, 1937
PRICE 2 CENTS
ZONE PRICE 2 CENTS

7★ SPORTS STOCKS CLOSING PRICES

FRENCH READY TO INVADE MOROCCO

2 Navies Join In New Crisis

Europe's War Clouds Gather

PARIS—French prepare virtual ultimatum to Spanish Insurgents, demanding the evacuation of German troops from Spanish Morocco. Eighty French war planes "ready" in Casablanca. British and French fleets combine.

PARIS—Eighteen more American airmen are still fighting in Spain, but under assumed names.

LONDON—Great Britain makes fresh demand that five powers unite to block all further movements of volunteers or war supplies into Spain. Four British admirals confer in Gibraltar.

BERLIN—Nazi dispatches state Hitler is convinced France seeks to provoke war in Morocco and is determined to oppose any French advancement in Africa.

MADRID—Thousands flee in evacuation of capital as siege is renewed with bombardment. German troops mowed down in fighting. Loyalist headquarters claim.

Paris, Jan. 11 (AP)—France drafted a second and stronger warning to Spanish Fascists today to ban Nazis from Spanish Morocco while the army general staff was reported completing plans for a speedy invasion of the North African territory.

A source close to the foreign office said a new note was ready for delivery to the Spanish insurgent high commissioner at Tetual, Spanish Morocco, declaring explicitly that landing of large bodies of German troops would be the signal for French invasion of the Spanish zone.

(Officials in Berlin denied knowledge of the reported German infiltration and the press countercharged in big headlines: "Secret Intention of French General Staff!

Continued on Page 2, Column 1

Mother Warns Duke of Kent

London, Jan. 11 (INS)—A gentle reminder he holds a public position which renders its advisable for him to do nothing that might attract unfavorable publicity was understood given to the Duke of Kent by Queen Mary over the week-end at Sandringham House, it was learned today.

Queen Mary was pictured as perturbed over the attention given in the London Press to the Duke's visit to a phrenologist in company with Mrs. William Allen, the former Paula Gellibrand, once a mannequin.

RACE RESULTS AT TROPICAL PARK

EARLY CHARTS AND RACE RESULTS ON PAGE 16

Second—d-Great Shakes, 105 (J. Mastrinanni), 26.00, 33.60, 13.00; d-Knack, 122 (Stout), 7.40, 8.70, 5.10; Spotless, 98 (Schmidl), 3.50. Off 2:34. Also ran: Scandinavian, Richard Third, Bold General, Pamuck, My Goodness, Tumbling Glass, Black Nick, Gabe J., Gold Spray. (d—Dead heat.)

DAILY DOUBLE—Robert S. 1st; Great Shakes, 2nd—PAY OFF $693.30
Robert S. 1st, Knock, 2nd — PAY OFF $199.50
Dead heat in 2nd race.

THIRD RACE—Purse $700; claiming; four-year-olds and up. Six furlongs:

1—Recovery
2—Wild Pigeon
3—Shyno
4—Malmaison
5—Bushmaster
6—Bluebeard
7—Quickly
8—Communist

Scratched—Paraida.

First	Second	Third
3	4	7

790 MILLION WPA FUND ASKED

Washington, Jan. 11 (INS)—President Roosevelt today asked Congress for a deficiency appropriation of $790,000,000 to carry Works Progress Administration and related projects through from Feb. 1 to June 30.

In a letter to Speaker Bankhead the President estimated that 2,580,000 unemployed would have to be taken care of during the winter months by WPA.

He pointed out that this was a net reduction of more than 800,000 since last March.

Last year's drouth was the unforeseen factor which upset the administration's relief calculations, the President reported.

In general, the President's letter was optimistic. He said that at the beginning of this winter at least 6,000,000 more workers were employed in non-agricultural jobs than in March, 1933—1,000,000 of whom having found jobs with private industry during the past year.

PREDICTS FURTHER CUT

He predicted that further reductions would be made this spring and summer in relief rolls.

Industry in the main has co-operated, Mr. Roosevelt advised Congress, but some employers since the demise of the National Recovery Act, are working their employes "unreasonably long hours." In September, 1934, the average working week was 33.4 hours, but it jumped 20 per cent to more than 40 hours in October, 1936.

Another problem confronting the government is the natural increase in population which produces at

Continued on Page 4, Column 3

Pain Grips Pope; Pontiff Has His 'Worst Night'

Vatican City, Jan. 11 (INS)—Dr. Amanti Milani, Pope Pius' personal physician, was summoned to the Vatican half an hour ahead of schedule today when the Pontiff was seized with a second, unexpectedly intense pain in the upper part of his paralyzed right leg.

The Pope's condition again became perilously critical after one of the worst nights he has spent in recent weeks, it was learned. Vatican circles now fear his paralysis is creeping toward his heart.

The Pope immediately was given an injection of insulin to take the strain off his weakened heart, and also took a sedative by mouth.

The Holy Father's heart-beat dropped to 40 and fluttered dangerously for some time before he could be aided.

Tragedy Victims

Marie Hucul, 23, of New Haven, and Frank Kroupa, 22, of Hampden, Conn., victims of carbon monoxide poisoning. Police suspect foul play, claiming the couple was gassed to death and then driven to where the car was discovered with its grisly burden. A rejected suitor is being sought for questioning.

HUNT SPURNED SUITOR IN AUTO GAS DEATHS

New Haven, Conn., Jan. 11—Murder's grim spectre peered today from a quiet, under cover probe of a double death case, during which, it was learned, a Yale professor used himself in a laboratory experiment.

Paired in the probe are Professor Yandell Henderson of Yale and Leo Mulcahy, youthful state trooper and student of J. Edgar Hoover's Federal crime school.

As an outcome of their joint investigation, Boston and New York police were asked today to aid in a search for "a swarthy man of 30," identified only as "Joe" and said to be a rejected suitor of Marie Hucul, 23, a night club entertainer.

FOUND DEAD IN AUTO

Miss Hucul and Frank Kroupa, 22, of Hamden, were found dead January 2 beside the Boston Post road in Guilford, several miles from here. They were sealed in Kroupa's car and their deaths were ascribed to carbon monoxide poisoning.

Today it was declared, both by Professor Henderson and Trooper Mulcahy, that they believed the couple had died elsewhere and the bodies were driven to Guilford and abandoned.

In his "laboratory experiment," Professor Henderson sat in the Kroupa car for half an hour, with windows closed, declared afterward

Continued on Page 4, Column 7

Brann Admitted To Claims Court

Washington, Jan. 11 (AP)—Former Governor Louis J. Brann of Maine was admitted to practice today before the United States Court of Claims.

Afterwards, he called at the White House executive offices but did not see President Roosevelt. He planned to attend a reception at the White House tomorrow evening.

BOY 'HOUDINI' IS FOILED IN ESCAPE TRY

An 18-year-old East Boston youth, known to police as the "boy Houdini," made a desperate but futile bid for freedom in Middlesex superior court today shortly after he was sentenced to five to seven years in state prison on a charge of armed robbery.

He is Croce Centofante of Frankfort street, who during the past three years has made a series of escapes from the law only to be captured later.

Subdued after a terrible struggle with Deputy Sheriff Loring R. Kew, the courtroom was thrown into an uproar.

KICKS GUN OUT OF REACH

During the melee, Kew's gun slipped from the holster. Centofante made a grab for the weapon, but Kew kicked it out of reach just in time.

Five other men in the prisoners' cage, where the tussle occurred, stood huddled in the corner, watching the two roll on the floor. Other court officers surrounded the cage to prevent an escape until Kew pinned the youth.

Kew had gone into the cage to take Centofante across the street to the House of Correction, where he was to be held until removal to State Prison, when the youth resisted.

The court officer gripped one of the youth's coat sleeves, when the latter pulled back and snarled:

"Keep your hands off me."

Then with his free hand he started to swing punches at Kew, one landing on the latter's eye. With a flying tackle Kew threw Centofante to the floor of the prisoner's

Continued on Page 3, Column 4

Auto Strike Chief Flies to Capitol For Lewis Talk

Detroit, Jan. 11 (INS)—As Homer Martin, head of the United Auto Workers Union, announced here he was flying to Washington to confer with John L. Lewis, head of the committee for industrial organization, trouble broke on a General Motors front in nearby Pontiac when five men were ejected from the Pontiac Motor Company plant.

The union men claimed they were on their way out of the plant after

Continued on Page 2, Column 4

Balances and Receipts

Washington, Jan. 11—Today's treasury balance, $1,922,195,173. U. S. customs receipts, $10,887,978.

Hurley Fires 75 in Shakeup

Seventy-five employes of the State Banking Department, including 14 lawyers, most of them associates of former Governor Curley, were discharged today on order of Governor Charles F. Hurley.

All 75 were employed on the liquidation of closed banks, in connection with which Hurley claims too many persons were awarded jobs last year.

Some of the lawyers will be replaced, Hurley stated, he made it clear the staff would be considerably smaller than it has been.

Besides the lawyers, those "fired" were clerks, stenographers, examiners and real estate appraisers.

Earlier today Dr. Carl F. Maraldi of 276 Commonwealth avenue, one of Governor Hurley's six civilian aides, resigned in protest over Hurley's displacement of Joseph A. Scolponeti as chief liquidation counsel. Scolponeti resigned last week.

RESCINDE HOSPITAL ACTION

The Governor also rescinded the action of ex-Governor Curley in stripping the state hospital trustees of their powers and giving them to Dr. David Williams, new commissioner of mental diseases. Hurley restored the powers to the trustees.

In another act involving the former Governor, Hurley asked Registrar of Motor Vehicles Frank A. Goodwin to design him a new set of S-1 plates for his official car.

"It is the custom to reserve S-1 and S-2 for the Governor," said Hurley.

"I understand, however, and confirmation has been given me by the motor vehicle division

Continued on Page 4, Column 4

Lawyers Ousted As Liquidators

Lawyers dropped from the liquidating division of the State Banking Department by Governor Hurley today were:

HENRY C. ROWLAND, salary $600.

EDWARD C. MADDEN, $2600.

CHARLES H. McCUE, $2000.

WILLIAM H. MELLEY, $2600.

ARTHUR J. UOBLE, $4000.

CHARLES F. HILLEY, $2500.

All are connected with the central office at the State House.

LOUIS F. ELEY, Bancroft Trust Co., Worcester, $4500.

EDWARD D. HASSAN, Belmont Trust Co., $4000.

JOHN T. O'NEILL, Plymouth Country Trust Company of Brockton, $4000.

GEORGE COHEN, Highland Trust Co., Somerville, $3000.

ISRAEL RUBY, Inman Trust Co., Cambridge, $2500.

MICHAEL BATAL, Medford Trust Co., $2500.

ROBERT H. CURRAN, Waltham Trust Co., $2500.

Gov. Hurley at Judge Doyle's Rites

New Bedford, Jan. 11 (AP)—Governor Charles F. Hurley and other state officials attended funeral services here today for Patrick M. Doyle, 43, special justice of the Third District court, who was stricken while returning from Hurley's inaugural.

Bill for Pension To Mrs. Coolidge

Washington, Jan. 11 (AP)—By unanimous consent, the Senate today passed and sent to the House a bill to grant a pension of $5000 a year to Mrs. Grace Coolidge, widow of former President Calvin Coolidge.

Today's American

AMUSEMENTS 7
AUSTEN LAKE 14
BEHIND THE SCENES 18
BOSTON AFTER DARK 7
BRIDGE (Mrs. Culbertson) 8
CLASSIFIED ADVTS. 21
COMICS 18, 19
CROSSWORD PUZZLE 19
EDITORIAL 22
EDWIN C. HILL 22
ELSIE ROBINSON 8
FASHIONS 8, 9
FINANCIAL 10, 11
GIRL ABOUT TOWN 13
"GREEN LIGHT" 8
JUNIOR BIRDMEN 18
LOUELLA PARSONS 7
MOVIE CONTEST 6
O. O. McINTYRE 22
RADIO PROGRAMS 20
ROBERT E. ROGERS 13
SOCIETY 6
SPORTS 14, 15 16
"YOUR FIGURE, MADAME!" 8

MONEY SAVING VALUES
during the
JANUARY INVENTORY
Used Car and Truck Clearance. Buy a Better, Later, Safer used car
NOW!
See Page 21

PARIS DRAFTS NEW WAR NOTE: TWO FLEETS COMBINE

80 FRENCH PLANES SWARM TO MOROCCO 'FOR SERVICE'

Continued from First Page

Annexation of Spanish Morocco Planned?").

While the international atmosphere, already troubled by the Spanish civil war, was clouded further by the German press attacks on France, cabinet ministers cut short their vacations and rushed to the capital.

PLAN QUICK INVASION

The new note, it was said, again would call attention to the new barracks at Ceuta, Spanish Morocco, and warn that, if they were filled with Nazis, French Moroccan troops would immediately move to eject the Germans.

Under the general staff plans, it was reported, the Spanish zone could be occupied in 48 hours by a vast combined maneuver of land, sea and air forces.

Algerian troops were reported on the march to join the Moroccan garrison already swollen from 40,000 to 100,000 men—a colorful army of regulars, Foreign Legionnaires and Moors.

Extraordinary activity has been reported in the air force. It was known at least 80 planes have been flown from France to Morocco in the last fortnight.

HUGE FLEETS COMBINE

The combined British and French fleets were massing off the Moroccan coast, prepared "if needed" to aid in the expulsion.

Native troops, it was indicated, would carry out the first operations with French troops being called from the homeland to garrison French Morocco.

Bulletins

London, Jan. 11 (INS)—The Communist party of France has recruited 48,150 men for the Spanish Loyalists, the London Daily Mail claimed today in a Paris dispatch.

Paris, Jan. 11 (INS)—A story published in the United States alleging Franco-British plans to occupy Spanish Morocco was ridiculed as "childish" by the French Foreign office today.

Berlin, Jan. 11 (INS)—A violent German press attack upon France was launched today as inspired editorial writers accused the French of plotting to seize Spanish Morocco. Devoting almost their entire front pages to the Moroccan crisis, the afternoon papers accused France of the very things Paris has laid at Berlin's door.

London, Jan. 11 (AP)—Ninety British warships and 15,000 regular army troops have been concentrated in strategic positions near Spain, official sources disclosed today. British troop strength is divided roughly as follows: Gibraltar, 2670 men; Malta, 3500; Egypt, 8600.

Government quarters expressed fears a campaign in the German press presaged not only a delay in enforcement of any ban on volunteers to Spain, but a possible new coup by Reichschancellor Hitler.

4 British Admirals, Army Chief Parley in Gibraltar

London, Jan. 11 (AP)—Four of the highest ranking admirals of Britain's navy have been called to Gibraltar, it was learned today, in advance of the massing of their fleets around the Spanish and Moroccan danger zones.

Adding to the significance of the conference was the reported presence of Lieutenant-General Sir Charles Bonham-Carter, governor of Malta, Britain's great Mediterranean naval base.

While London coupled the meeting of the flag admirals with the return to London of Prime Minister Stanley Baldwin to meet his cabinet, Great Britain again took the lead in a desperate attempt to keep Spain's civil war within the peninsula.

England placed an absolute ban on enlistment of her citizens on either side and dispatched a new note to five principal powers asking them to do likewise.

The British note, sent to its ambassadors at Berlin, Rome, Moscow, Paris and Lisbon, sought to plug the stream of volunteers to Spain without waiting for the slow-moving efforts of the non-intervention committee.

French Mass Vast Army; Morocco Denies Invasion

Casablanca, French Morocco, Jan. 11 (AP)—France massed its troops in the northern Moroccan zone today for ceremonial drill showing its strength to act, if necessary, to repel German invasion in West Africa.

The troops were assembled at Meknes, in the interior of French Morocco and on the strategic railroad connecting Fez, the capital, with Casablanca and other west coast ports.

The declaration of J. Beigbeder y Atienza, insurgent high commissioner of Spanish Morocco, that there were no foreign troops in his territory was interpreted as an intimation his reply to France's note would deny any German infiltration or military operations.

Acting on reports that Nazi troops already have been stationed in Spanish Morocco, others were expected and strong fortifications had been started, France notified Spanish Fascist leaders any German invasion of Morocco would be resisted forcibly.

Beigbeder spoke in the presence of the French consul at Tetuan. It was said their relations were cordial, but authoritative sources expressed the view a mere contradiction of the reports would not satisfy the French.

Absolute guarantees there are no German troops in Morocco and no intended movements into the zone probably would be demanded, they said.

Goering Going to Rome On "Important Mission"

Berlin, Jan. 11 (AP)—Colonel-General Hermann Wilhelm Goering, highest Nazi official next to Hitler, will leave for Rome tomorrow on what diplomatic circles believe is an "important mission" in connection with the Spanish crisis.

Plans for General Goering's trip were disclosed after Herr Fuehrer had re-emphasized Germany's desire for internal order and "a real reconciliation among peoples" during a reception for the diplomatic corps.

Naval Chiefs Confer On Morocco Crisis

London, Jan. 11 (AP)—Britain's highest naval chieftains were summoned to the foreign office to discuss Empire strength in the Mediterranean today after the government was reported to have received information concerning "a certain amount of German activity" in Spanish Morocco.

Spain Charges Hitler Lands 8000 in Morocco

Paris, Jan. 11 (INS)—Eight thousand German officers and soldiers, exclusive of engineers, have been landed in Spanish Morocco since July, the Spanish embassy here alleged today.

In addition some 10,000 Germans are fighting on the battlefront at Madrid it was charged.

A total of 20,000 Germans have been landed at Cadiz since the civil war broke out, the embassy declared. Italy was accused of sending at least 6000 men to the war.

RUSSIA BOOSTS WAR BUDGET

Moscow, Jan. 11 (AP)—Russia set up a $4,000,000,000 war budget today, boosting her defense estimates for 1937 more than $1,000,000,000 over last year's.

Gregory Grinko, commissar for finance, announced the war budget had been set at 20,102,000,000 rubles ($4,020,400,000), an increase of more than 5,000,000,000 rubles over the 1936 expenditures.

Grinko estimated the 1937 income for the government would approximate 93,000,000,000 rubles ($18,600,000,000) or about 14,500,000,000 rubles higher than in 1936.

The 1936 military budget was 14,815,000,000 rubles ($2,963,000,000).

Anniversary

Montgomery City, Mo., Jan. 111 (AP)—Twenty years ago Joe Covington was elected sheriff of Montgomery county. His first prisoner was Nat Mosley, a Negro.

This year Covington again was elected sheriff. His second term began January 1, 1937. His first prisoner—you guessed it—was Nat.

The Average Net Paid Circulation of
BOSTON EVENING NEWSPAPERS
For 6 Months Ending Sept. 30, 1936

American	263,130
Traveler	177,451
Globe	135,143
Transcript (Monday to Friday)	30,239

BOSTON EVENING AMERICAN Coupon No. 1
BOOK-A-WEEK SPECIAL CONCESSION COUPON
World's Greatest Literature

This Coupon (with five others, all differently numbered, six altogether) entitles the holder to one volume of the Boston American Special "Book-a-Week" offer of the World's Greatest Literature when presented at one of the Coupon Redemption Stations together with the purchase price of 39c.

20 Beautiful VOLUMES

Fill Out ONE only
WHEN ORDERING BY MAIL USE THIS COUPON
Address Orders to: BOOK A WEEK, BOSTON AMERICAN
P. O. Box 866, Winthrop Square, Boston, Mass.
If you desire the book sent by mail or Western Union Messenger, enclose the SET OF SIX differently numbered Coupons together with P. O. Money Order or Express Order.
49c if you live within 150 miles
54c if you live beyond 150 miles
65c if you live in Canada
Extra charge is for Postage or Messenger and Packing
Do Not Send Stamps or Coin
Designate Carefully the Name and Number of Book Desired
Send Book No. .... Title.............................
Name ....
Address .... City............. State.......
Print Name and Address in Pencil with Care

START TODAY!

This Special Concession Coupon appears every day on this same page. Clip this coupon every day. When you have six that are differently numbered from 1 to 6, take them to one of the conveniently located COUPON REDEMPTION STATIONS . . . pay only 39c and receive one volume of the DE LUXE SET OF THE "WORLD'S GREATEST LITERATURE." A different literary masterpiece is released every week . . .

ACQUIRE A BOOK A WEEK and you will soon be the proud possessor of a 20-volume library of the greatest authors of all time!
START WITH ANY NUMBERED Coupon. Clip the coupon each day until you have six that are differently numbered. *Watch the daily Boston American for list of Coupon Redemption Stations.*

SUSPECTS HELD IN $20,000

Two men, arrested by Waltham and state police who charged that the suspects were members of a "half million dollar warehouse ring," were arraigned in Waltham district court today and were held in $10,000 each for the grand jury.

They were Frank Gettings, 30, of Phillips street, Roxbury, and Sylvester Banfield, 26, of Hill street, Charlestown.

They were charged with breaking and entering and larceny in connection with the looting of $7300 worth of liquor from the Roy L. Downing warehouse, Charles street, Waltham, on December 8.

Meanwhile in Brockton, the scene of a $10,000 grocery warehouse robbery last Friday, Inspectors Bernard W. Casey and Thomas J. Fitzpatrick left for Waltham with warrants charging Gettings and Banfield with breaking and entering and robbery.

Pierce Expected To Quit Bank Job

Bank Commissioner Henry H. Pierce is expected to resign the end of this week to become president of the Merchants Co-Operative Bank of Boston, largest bank of its kind in the state. His successor, it is understood, will be John Lacey Delaney of Cambridge.

In real estate circles, it is reported, dealers are watching developments closely, due to a rumor that in order to hasten liquidation of the closed banks, Governor Hurley will have much of the foreclosed property sold. The market is said to be favorable now for liquidation.

Striking Seamen Capitol Pickets

Baltimore, Jan. 11 (AP)—A half-dozen of Baltimore's striking seamen went to Washington today to join representatives from other nearby ports in demonstration at the Department of Commerce building.

The six men, headed by William Tatham, planned to carry placards to the Commerce Department office. Similar groups from other ports were expected to be in the march.

Local seamen said they would take part in a mass picketing of the Capitol in Washington 10 days from now.

'Showdown Battle' In Auto Strike War

Continued from First Page

quitting, and were set upon by company guards. One was injured.

The company said the men started a sit-down strike, and were forcibly ejected by fellow workers.

There was no general disturbance at any of the three General Motors plants at Pontiac—Pontiac Motor, Fisher Body and General Motors Truck—after the incident involving the five men, although one committee of workmen petitioned for police protection going to and from the plant.

Seven union men at Pontiac Motors went home after telling their foreman they no longer wanted to work. At the General Motors Truck plant, it was reported 20 went home.

Martin, who said he was leaving for Washington at 1:30 p.m. to confer with John L. Lewis tonight, declined comment on reports he would confer with government officials and planned direct appeal to President Roosevelt to intervene.

Accompanying him was John Brophy, head of the committee for industrial organization, headed by Lewis. The CIO is behind the union in its battle against General Motors.

Reports Homer Martin, bespectacled 34-year-old head of the U.A.W., would appeal directly to President Roosevelt to take a hand were given credence today by Martin's refusal to comment.

The silence of Martin, heretofore quick to stifle rumor, was taken as indication Martin planned such action on the heels of a breakdown in mediation efforts of Governor Frank Murphy and James F. Dewey, federal conciliator.

Possibility of another "sympathy strike" designed by union strategists to force General Motors into a formal parley on collective bargaining, also loomed with announcement workers of the Fleetwood division of General Motors here would hold a mass meeting tomorrow.

Fleetwood supplies bodies to the Cadillac plant where 5000 went jobless last Thursday after several hundred men sat down at the call of the union.

The relief load, occasioned by layoffs in General Motors and allied plants as a result of shortages due to strikes, meanwhile headed toward a $6,000,000 weekly cost, with prospects at least 300,000 paychecks will be cut off altogether, and close to half-million reduced by the end of the week.

Martin, in an address in Flint Sunday before 1000 auto workers, made it clear the union would not back down on its refusal to clear plants of sit-down strikers until General Motors assures it no machinery would be transferred elsewhere for resumption of operations.

A gradual closing of Oldsmobile and Fisher Body divisions of General Motors in Lansing will begin tomorrow night, Charles L. McCuen, manager of Olds works, said today, due to shortage. About 12,000 workers will be laid off ultimately, although McCuen said "it may be some time" before the plant is shut down.

NEW DEAL WINS AGAIN

50 P.C. Silver Tax Held Legal

Washington, Jan. 11 (AP)—The Administration today won its third victory this term in the Supreme Court.

By unanimous vote the tribunal held constitutional a 50 per cent tax on profits made by silver traders before enactment of the 1934 law directing the Treasury to increase its purchases of that metal for the nation's monetary stock.

The decision undoubtedly was agreed upon, however, before President Roosevelt delivered his message to Congress last week calling for more liberal interpretation of the Constitution.

Other decisions favorable to the Administration since the present term started last October included an embargo on shipment of arms to Bolivia and Paraguay for their Chaco war and the Ashurst-Sumner Act prohibiting shipment of prison-made goods into states that bar their sale.

The court announced also that it would take a recess next Monday to the following Wednesday when it will attend in a body the inauguration of President Roosevelt and Vice President Garner.

Justice Van Devanter delivered the silver decision. It reversed a ruling by the court of claims that the tax was unconstitutional because it took property without due process of law.

Percy K. Hudson of New York challenged the act, contending it was unconstitutional because retroactively applied.

The court asserted the period of retroactivity was not unreasonable.

Only one decision was delivered today.

SCOTT CLASSIC NEW OFFER

"Ivanhoe," Sir Walter Scott's immortal novel of England in the days of the Crusades and Richard the Lion Hearted, is the book which will be made available at the end of this week to the thousands participating in the Book-a-Week program of the Boston Evening American.

Millions of school children have thrilled to the drama and thrills of Scott's tale of old England and adults too have found the volume valuable in its graphic description of conditions and customs of the time.

This classic in literature will be ready for presentation to Boston Evening American readers next Saturday in the same way in which six volumes of the 20-book library have already been presented.

The conditions are the same. Read the directions with the coupon printed here concerning the six consecutively numbered coupons and the fee which makes you eligible to receive this volume as an addition to your library.

U. S. Charter Given Waltham Bank

The preliminary application of the Waltham Co-operative Bank for a Federal Savings and Loan Association charter was approved today by the Federal Home Loan Bank Board in Washington.

With assets of $6,279,000, the institution will be the largest federal savings and loan association in Greater Boston.

The bank, organized in 1880, has assisted in financing more than half the homes in Waltham, it is stated.

Its present shareholders number 5750 and it holds 1656 home mortgages, totaling $5,198,000.

As a federal association, the savings accounts of the shareholders will be insured up to $5000 each.

Dorothy Gish Forfeits Bail

Westport, Conn., Jan. 11 (INS)—Dorothy Gish, actress and former screen star, forfeited a court bond of $10 when she failed to appear in court today to answer a charge of speeding.

She was arrested here last August, posting a bond of $25 which later was reduced to $10, ordinary court costs, when she was granted a later continuance.

18 AMERICAN WAR FLIERS FIGHTING IN SPAIN

By HUGO SPECK

Copyright, 1937, by Universal Service.

Paris, Jan. 11 (US)—At least 18 American fliers are still fighting in Spain's Socialist-Communist air force, Universal Service is able to reveal today.

Details of the presence of 12 of these airmen in Spain and disclosure that six others have joined the Spanish government air corps were obtained from an unimpeachable source here.

This was learned despite the belief that only one or possibly two American fliers were still fighting in Spain following the recent departure of Bert Acosta, noted American trans-Atlantic ace, and four flying companions.

LIST OF NAMES

Acosta recently left Spain after serving for a month with the government air force. His four companions who also departed were Major Frederick Lord, formerly a United States marine aviator; Major Gordon Berry, formerly an American army flier; Captain Eddie Schneider, holder of speed records; and Hal Du Berrier, a Chicago aviator.

Following their departure, the American fliers who still remained with the Spanish air force and are presently engaged in the fighting include:

Major Thomas G. Lamphier, former commander of Selfridge Field, army air base at Detroit and one of America's famous aviators during the post-war period. He attained high distinction as an air ace during the World War and resigned his army post in 1928 to become a pioneer in commercial air transportation in the United States.

OTHERS ON LIST

Lieutenant William C. Allison, formerly of the U. S. Naval Reserve air base at Floyd Bennett Field, New York; Eddie Semons, New York aviator who worked as a test pilot at Roosevelt Field; Charley Koch, former test pilot for the Keyszbke Aircraft Co., of Philadelphia, a now defunct Curtiss-Wright subsidiary; O. D. Bell, of New York who had his major aviation training as a member of the British Royal Air Corps.

Others included Vincent Schmidt, Sam Shapiro, F. Nold, L. Baulmer, and three men whose last names are Dahl, Rosmarie and Lyons. The last two were accompanied to Spain by six other Americans whose names were unobtainable.

Difficulty in obtaining full names and other details of the American fliers still in Spain was enhanced by their practice of flying under assumed names and the refusal of Spanish authorities to divulge any information concerning them.

Nevertheless, it was definitely learned here that the 18 Americans mentioned are still in action with the Spanish government aviation branch, and that there are possibly more Americans in Spain.

Expenses in bringing them from the United States to Spain were covered by New York Communists who provided the necessary funds.

Of the 12 American aviators whose names were obtained, Nold is a former United States army flier.

Baulmer recently graduated from the army aviation school at Kelly Field, Texas.

Allison and Bell sailed from New York aboard the Normandie last December 14. Nold and Baulmer sailed aboard the Queen Mary on December 16.

Thousands Fleeing Madrid; Germans Suffer Big Loss

Madrid, Jan. 11 (AP)—Spanish armies of siege and defense rushed up ammunition and supplies under heavy cannonades today in preparation for a new and bitter Fascist onslaught on Madrid.

Under urgent orders, virtually the entire non-combatant population of the capital began to evacuate the city.

Madrid's defense command speeded a 24-hour evacuation of 2500 non-combatants to the south and announced 11 Fascist deserters had related that one insurgent general ordered 15,000 persons shot in the first six months of the civil war.

The 2500 women, children and old men were the first day's allotment in the new order to empty Madrid of all but fighters and make it a military citadel of siege. Their destination was Ciudad Real province.

TELLS OF EXECUTIONS

From the Cordoba high command, in the south, came the deserters' stories. It was General Gonzalo Queipo de Llano, Fascist southern commander, who decreed the 15,000 executions, they were quoted as saying.

They said also that whole battalions of German troops, completely equipped with supplies, ambulances, fast motorcycles, trucks and motor cars, had joined the insurgents at Seville.

Only men operating public services and their families were exempted from the drastic decree of the defense junta commanding the population to seek places of safety outside the war zone.

ENEMY AT CITY'S GATES

The decision to empty the city of non-combatants apparently was a desperate measure in anticipation of an imminent onslaught by Gen. Francisco Franco's insurgents against the defenses which have resisted 11 weeks of siege.

It was broadcast over the thunder of artillery fire almost at the city's edges. There were no decisive results.

HEAVY GERMAN LOSSES

General Jose Miaja, defense commandant, announced casualties in the heavy fighting of the past week probably would reach 4000. He said the ranks of German troops fighting with the Fascists were thinned considerably because of their tactics of charging in close formation.

Socialist machine gunners, General Miaja declared, cut down wave after wave of insurgents, mainly Germans, at Aravaca.

(Insurgent officers estimated Socialist losses on the Madrid front in the same period at nearly 8000 men, including 1300 killed.)

(They said the defense strength was impaired not only by heavy losses in battle but also by desertions. A thousand Socialists, they said, crossed to the insurgent ranks during the week.)

Rebels Charge Reds Bombed British Embassy

Lisbon, Jan. 11 (AP)—General Gonzalo Queipo de Llano, insurgent Spanish commander, charged today that government airplanes, not insurgent bombers, had attacked the British embassy in Madrid last Friday night.

Two British subjects were injured in the raid, and London has protested to the insurgents.

General Queipo de Llano said the government air force had bombed the mission to provoke British ire against the insurgents.

Italy Says War Crisis "Up to France, Russia"

Rome, Jan. 11 (AP) — Italian government sources insisted today the question of nonintervention in Spain is "up to France and Russia."

Declining to comment directly on a new British note urging cessation of foreign aid to Spain, informed sources said the government was confident that Britain, and Germany as well, were sincerely anxious to join in withholding every form of outside help from either fighting side.

Italy, however, remained adamant that the French frontier be closed completely to men or arms destined for the Spanish government, and that all Soviet Russian activity in connection with Spain cease forthwith.

Jobs for 75 in Nashua

Nashua, N. H., Jan 11 (AP)—The Chamber of Commerce today announced a new concern, the Granite State Knitting Company, had taken over a Merrimack street building for the manufacture of knitting apparel and would employ 75 persons.

Mr. Diogenes

Keene, N. H., Jan. 11 (AP)—Instead of two paid "lost and found" advertisements, the Keene Sentinel ran a story.

Mrs. Lewis H. Daggett telephoned in the first ad: "Lost—$20." A stranger walked in and said he wanted to insert an ad about $20 he had found.

The man behind the counter phoned Mrs. Daggett the stranger declined a $2 reward.

A reporter wrote something about Diogenes.

Among Americans Listed in Red Spain's Air Forces

MAJOR GORDON BERRY

CAPTAIN EDDIE SCHNEIDER

HALL DU BERRIER

MAJOR LAMPHIER

From Paris comes information that at least 18 American fliers are still fighting in Spain's Socialist-Communist air force. Among names mentioned are those of Major Gordon Berry, formerly an American army flier; Captain Eddie Schneider, holder of many civilian speed records; Hal Du Berrier, a Chicago aviator and Major Thomas G. Lamphier, of New York, who was former commander of Selfridge Field, the army air base at Detroit. In post-war days Lamphier was one of the nation's leading aviators.

(Pictures from International News Photograph Service)

Harvard Tests Start

Science Fights Flu With Floodlights

By HOWARD W. BLAKESLEE
Associated Press Science Editor

A new ultra-violet floodlight which promises to curb flu, the common colds of winter indoors and more dangerous air-born diseases was set up today for "field" tests on human beings.

The light was developed at the Harvard School of Public Health by William F. and M. W. Wells. It kills flu virus and other disease bacteria.

It was ready today to be switched on for the first time setting up a "barrier" of invisible light across the middle of a hospital corridor. The barrier divides the infectious diseases in one wing of the hospital from those in the other. Nurses can walk through it but infections can't float through.

The floodlights have been installed also in surgical operating rooms in two large eastern cities. They fill the upper portion of the rooms above the surgeons' heads with the germ killing rays.

In Babies' Room

In a third eastern city the lights soon will be placed in a hospital babies' room. They will fill the air above the infants' cribs and the nurses without touching the occupants with the dark beams.

In another test a replica of a railroad car has been built with [illegible]. In it the light is used to test the possibilities of minimizing risk to passengers on crowded coaches from infections of fellow passengers. It may cut down the danger of spreading infections from city to city.

All these experiments come from the discovery by Harvard Public Health School scientists last July that flu infection can be transmitted by the air alone, and that the right use of ultra-violet light may be a complete protection against this source of flu.

"Control of Air"

This was the first definite proof in medical history that the air itself can carry infection other than the droplets of sneezes and the like.

Today's experiments are being made by physicians mostly outside the public health school who are trying them out under carefully "controlled" conditions. They are the first [illegible] application of "sanitary control of the air" by physicians.

The Harvard public health workers Mr. and Mrs. Wells are setting up the new lights for the medical men. They test as with the aid of two ingenious devices, an "infector" and an "infectee."

The "infector" [illegible] two superimposed [illegible] flats of dark metal, sprays germs into the air. The "infectee," resembling a small, old-fashioned [illegible], breathes in the germs.

When the ultraviolet lights are on, in any position, these two robots measure and standardize the germ killing effects.

Goal in Battle

The Harvard goal is not only flu and colds but the more serious air infections [illegible] the U. S. Public Health report that 80 per cent of all deaths due to infection are from those contracted in the nose and throat.

It is hoped to control many of those infections by air sanitation, just as water and milk sanitation controlled typhoid.

The lamps are long, slender quartz tubes. Aluminum reflectors [illegible] them into floodlights. The beams are to be kept away from the body and particularly from the eyes.

Other diseases which may be in part spread through the air include measles, whooping cough, smallpox, [illegible], mumps, diphtheria, scarlet fever, infantile paralysis and [illegible].

HARVARD SNIFFLES!

Epidemic of Colds: 62 in Hospital

An epidemic of colds, some [illegible], raged at Harvard today. Stillman Infirmary has 62 student patients and is filled to capacity. More physicians have been added to the hospital staff.

Dr. Arlie V. Bock, professor of hygiene and director of health at Harvard, stated that other students are being treated in their dormitory rooms and referred to the situation as "an epidemic of colds only."

He denied, however, that any of the cases are influenza.

In addition to the prevalent epidemic [illegible] 11 Massachusetts communities reported measles cases today, disclosed by a report from Dr. Henry D. Chadwick, state commissioner of public health, showing [illegible] increase in the number of cases that week over the preceding week.

Fitchburg, Worcester county and the North Shore accounted for most of the [illegible], Dr. Chadwick said. Lynn with [illegible] and Worcester with [illegible].

Brockton, Malden, Watertown Fire Loss $60,000

Three fires in Watertown, Brockton and Malden today caused damage estimated at more than $60,000.

On Main street in Malden square an apartment in a one and a half story wooden [illegible] dwelling was destroyed by flames. Two stores below the living quarters suffered only water damage.

This house, more than 200 years old, was the last wooden landmark in the square. Miss Margaret McDonald, [illegible], the occupant, jumped to the ground to escape the flames. The fire started in the living room near the fireplace.

In Brockton a [illegible] fire swept through the Brockton Commercial Club causing damage estimated at $50,000. The fire started in a closet adjoining the bowling alleys in the basement and spread to the roof.

Several of the members who had rushed to the scene, including Dr. W. K. Chisholm, president of the club, dashed into the blazing building at the risk of their lives to save valuable bowling trophies.

After a hard battle, firemen brought the flames under control in a blaze in a Mount Auburn street, Watertown, gasoline station.

Gasoline, oil, alcohol and naphtha constantly menaced the firemen.

Holdup Suspects Hunted in Quincy

Quincy police today are hunting a gang that has been acting suspiciously in the vicinity of coal offices in South Quincy during the past few nights.

They were seen to stop in an automobile near two offices and examine the interiors from the windows of their cars with flashlights. Sergeant Walter Kemp saw them at the Quincy Coal Company at 1 a. m. today but they got away.

111 YEARS OF UNINTERRUPTED DIVIDENDS
INTEREST BEGINS JAN. 15
Institution for Savings in Roxbury and its Vicinity
[illegible]
2343 Washington Street, Roxbury
[illegible]
JOIN OUR CHRISTMAS CLUB

Bares Recluse Wanderings

Miss Pearl Tupper, daughter of Mrs. Margaret Brice McLain Hughes. The latter was found dead in a shack at Sarasota, Florida. Miss Tupper is photographed as she appeared in silent pictures. She is now 37 and lives on a chicken farm in the woods at South Weymouth.

Magnate's Son Dies

[illegible], Jan. 11 (AP)—[illegible], 26, of New York, son of the president of the [illegible] and [illegible] of the [illegible], died [illegible].

Cambridge Father Joins Son, Wife In Death

[illegible] of the death of his wife and son within the past 17 days, Michael Madden, [illegible], of [illegible] avenue, Cambridge, died of pneumonia at Cambridge Hospital today.

Madden's son [illegible] was buried 11 days ago. [illegible] from the home of the elderly man's brother, Thomas Madden, of Watertown. The younger man also died of pneumonia.

[illegible] his wife [illegible] died a few days later.

Boy "Houdini," 18, Subdued in Try To Escape Court

Continued from First Page

cage, the latter swinging wildly, but with the court officer on top.

Court Officer Charles Robinson went into the cage and aided in dragging the prisoner out.

The boy still tried to get his arms free, kicking and moving from side to side. He was taken across the street and put in a cell.

GUILTY OF ROBBERY

Centofante, along with [illegible] Caruso, 19, and Walter L. Sullivan, 19, both of [illegible] street, East Boston, had pleaded guilty to charges of armed robbery.

Sullivan and Caruso, both friends of Centofante, were in the prisoners' cage during the melee.

Centofante's "Houdini" record includes four escapes from Shirley Reformatory in June 1935, escapes from Lyman Reformatory, two escapes in 1933 from East Boston court and one from Suffolk superior court in 1934.

Both Caruso and Centofante were finishing sentences at House of Correction for an alleged auto theft. Centofante's sentence in state prison was to start immediately.

Caruso and Sullivan were given reformatory terms, Caruso starting upon completion of the House of Correction sentence.

The three were arrested in connection with the holdup on December 12 of Charles Weymouth and his wife, May, on [illegible] street, Everett, in which $27 in cash was taken.

Fails in Bid for Freedom

Croce Centofante, on right, is in State's Prison, now after an effort to escape his guards in Middlesex Superior Court. In the melee that followed his dash for freedom, Court Officer Loring R. Kew (left) was knocked down. Centofante grabbed for gun that fell from pocket of Kew, but Kew kicked it out of reach. Picture was made as the prisoner started from Cambridge for Charlestown.

Yeggs Get $4000 Gold in Providence

Providence, R. I., Jan. 11 (AP)—Yeggmen ripped open a safe in the offices of the D. & N. Company, manufacturing jewelers in this city and escaped with gold stock valued at between $4000 and $5000.

The stock included hundreds of fraternal pins, emblems, rings and unfinished stock. Gold-filled and brass articles were not touched.

DEPUTY KEW

RICHES To Dole, Her PATH

EX-SOCIALITE DIES IN SHACK

The colorful story of Mrs. Margaret Bruce McLain Hughes—a story of Beacon Hill and the Klondike gold rush, of wealth and the dole, of fair-weather friends and a lonely death—was revealed today by her daughter.

The former Boston woman was found dead in a shack in Sarasota, Fla., surrounded by dogs, one of which remained faithful to his mistress unto death. Police had to shoot the animal to get at the body.

On a chicken farm in the woods at South Weymouth, her daughter was found today as she prepared to leave for Florida to bury her once-wealthy mother.

The South Weymouth woman is Miss Pearl Tupper, 37, who played in many silent motion pictures, some of them feature films like the "Hunchback of Notre Dame."

Mining Deeds

Miss Tupper does not believe gems found in the Florida shack are very valuable. Her mother was on relief. Of problematical worth are deeds to copper mining property in Arizona and a gold mine in Alaska.

"My mother was married three times," said Miss Tupper. "She was the daughter of a wealthy Beacon Hill family, the McLains, and has two brothers living, one a wealthy resident of Portsmouth, N. H., and the other a doctor in San Francisco.

"She first married my father, Frank Tupper, with whom I am now living here and who is helping me make the trip to Florida. They were divorced.

"Later she married a man named Darling and then a man named Hughes, both of whom are dead.

"Always restless and eager for travel, and always used to wealth, she nevertheless joined the Klondike gold rush in '98 and was the first woman to enter that region.

Fortune in Jewels

"She owned considerable property and had a part ownership in several mines, she had diamonds, pearls, rubies and all kinds of gems, and friends by the hundreds. She went through several fortunes.

"After the sound pictures came in, I left the movies, choosing to travel with my mother rather than study voice culture. At last we landed in Florida and when I came north, I felt sure her friends and neighbors there would look out for her if anything happened. I was shocked to hear of the circumstances of her death."

Mrs. Hughes, who was 72, died of tubercular hemorrhage. Believing something had happened to her, neighbors notified the police and they entered the shack, where she lived as a recluse.

When the body had been removed to an undertaker's, a search was made of the house and the jewels were found along with tax receipts for property in West Palm Beach and other Florida communities as well as mining property deeds. The jewels are being examined by an expert.

Club Guest Kills Jazz Pianist

Chicago, Jan. 11 (AP)—"He wasn't such a bad piano player at that."

Such was the Monday morning reaction, said Police Captain Andrew Barry, of Harold Rambert, 29, accused of shooting a jazz pianist to death in a North Side night club yesterday because he didn't like the music.

The pianist was Francis Parker, 47. His brother, Murray, looked at the body last night and said:

"There was a man who was making $15,000 a year and who was reduced to playing piano in the back rooms of saloons."

He said Francis once was a crack salesman for a fountain pen company.

Detectives Thomas Kelly and Thurman Stearns said they learned the pianist had played "Sweet Mystery of Life" while Rambert hummed the refrain and had walked over to the bar to get a drink as a reward.

The bartender served the drink, the detectives said, but Rambert interrupted with:

"Listen, buddy. I don't like you—or your music."

Then, Kelly and Stearns said witnesses related, Rambert snatched a revolver from the pocket of a companion—Walter Spasojevich—and shot Parker through the head.

McLennan, Bride On Plane Jaunt

Beverly, Mass., Jan. 11—John S. McLennan, Jr., and his bride, the former Sally White Houghton, took off today on a pleasure flight to Mexico.

The only occupants of a three-place cabin plane, the couple planned to stop at Washington, D. C., Memphis and Los Angeles en route.

Ex-Boston Girl 'Likes Her Florida'

Mrs. Robert Drake, the former Helen Coombs of Boston, gets her share of water, fresh air and sunshine at Sea Spray beach at Palm Beach. Her smile shows she "likes her Florida" these days.
(Photo from International News Photograph Service)

Cannes Expecting Duke and Wally To Wed There

Cannes, France, Jan. 11 (INS)—The Cannes City Hall received an unofficial report today that the Duke of Windsor and Mrs. Wallis Simpson intended to be married here in a quiet ceremony during the second week of May.

This report followed previous information that they would be wed in Vienna, near where the Duke now is staying.

A spokesman for Mrs. Simpson, who is staying at the Villa Lou Viei near here, said guardedly of the report that "we have nothing to say."

The Duke and Mrs. Simpson still talk at length by telephone every morning and their calls are being handled by a special switchboard operator sent here from Paris.

The new operator will remain until summer, all local girls being forbidden to handle or listen in on the conversations.

26 Missing in Peiping Fire

Peiping, Jan. 11 (AP)—Twenty-six persons were reported missing today after a fire yesterday which destroyed a block of commercial buildings and caused damage estimated at $4,000,000.

Juliana Gives Candy To Kiddies

Krynica, Poland, Jan. 11 (AP)—Honeymooning Juliana of the Netherlands and her prince consort, Bernhard, distributed candy to the kiddies here today while Polish wags snickered about their choice of this watering place—known as a resort for persons suffering heart trouble.

Juliana, who brought no maid, got her hair waved at the hotel barber shop.

The Dutch Crown Princess and her bridegroom are living in a two-bedroom-and-parlor suite, with a Dutch valet and three Netherlands secret service men on guard.

Jersey Countess Granted Divorce

London, Jan. 11 (AP)—The Countess of Jersey won a decree nisi from the Earl of Jersey in divorce court today. She charges misconduct. The Earl did not defend the suit.

(The ninth Earl of Jersey, 26-year-old George Francis Child Villiers, was married in 1932 to Patricia Kenneth Richards, of New South Wales).

Bingham Family Flees Fire in Wellesley

William J. Bingham, athletic director at Harvard University, his wife and two children, had a narrow escape from being trapped in their bedrooms early today by a fire that started in the basement of their home at 131 Glen road, Wellesley, and worked its way through the lower floor into the dining room.

"Smoke awakened my wife at 2:30 a. m." Bingham told a Boston Evening American reporter. "When she opened the door of her bedroom on the second floor the house was so filled with smoke that she couldn't see three feet ahead. She awakened me and I aroused our children, William, Jr., 15, and Richard, 11.

"When we went down stairs to the first floor we could hear the crackling of the flames but did not know where they were located.

"When we left the house I learned that the fire was in the basement. I telephoned the fire department and they did a fine job.

Bingham and his family sought refuge in the home of a neighbor while firemen battled the blaze. Many of the furnishings of the $12,000 residence were ruined by smoke.

Bingham had returned from New York four hours before the fire started.

Girl Saves Child Trapped on Trestle

Pasadena, Cal., Jan. 11 (INS)—Orra Louise Benton, 10, was fighting for life in a hospital today after saving 5-year-old Jane Webster, trapped on a train trestle.

Orra locked Jane's hands around a tie, after lowering her over the side, unmindful of the onrushing train. She was just crawling over the side of the trestle herself when the engine hurled her to the bottom of the ravine, 15 feet.

Physicians said Orra had a fair chance to recover, thanks to an unidentified nurse who held a gaping wound together with her hands until an ambulance arrived.

'Love Slave' Trial Nearing Its End

Jury Hears Her Story

Ann Arbor, Mich., Jan. 11 (US)—One of Michigan's most bizarre love murder trials will near its end today.

Mrs. Betty Baker, who astounded her policeman-husband when she testified on the stand that she had carried on an affair for six years with the man she is accused of murdering, expected to know her fate early this week.

On the stand, Albert K. Baker, her unsuspecting husband, declared he never even had given a thought to the idea that his Betty might be unfaithful to him.

But her story pictured Clarence Schneider, six years her junior and the youth the state claims she killed in a jealous frenzy, as her veritable "love slave" for the last five or six years.

REVEALED TRYSTS

She revealed numerous trysts with Schneider, a "star boarder" at their home, while her husband was on his beat and of taking trips out of town with him.

She acknowledged she had been jealous when occasionally Schneider paid some trifling attentions to other girls.

But she denied she had murdered him. She shot and killed him, she admitted, when they were on one of their frequent auto rides, but she insisted it was an accident.

The first that Baker knew of the killing was when his wife drove to their home that night last June with the lifeless body of Schneider in the auto.

DIDN'T SUSPECT

Even then, he testified, he did not suspect that there had been a romance between her and the man she had slain. He added:

"My wife told me the shooting was accidental, and I believed her.

"I never knew she had intimate relations with Schneider until I heard her tell about it here this week."

An ironic aspect of the case is that Schneider not only was a star boarder at the Baker home, but that he was Baker's close friend and occasionally went with him on hunting expeditions.

MRS. BETTY BAKER

Johnstown Again In Fear of Floods

Pittsburgh, Jan. 11 (AP)—The tri-state area—Western Pennsylvania, eastern Ohio and West Virginia—still bearing the scars of disastrous floods a year ago, anxiously watched rivers climb slowly out of their banks today.

In the "flood city" of Johnstown—wrecked by high waters last March—the Stonycreek River touched 11.5 feet. Flood stage is 12 feet.

At the confluence of the Allegheny and Monongahela, which form the Ohio in Pittsburg's business section, a stage of more than 20 feet was reached last night.

35-Hour Week on State Jobs Asked

A 35-hour work week for state employes is provided in a bill filed at the State House today by Representative Thomas E. Barry of East Boston. The bill provides that state departments be closed all of Saturdays and that work hours be changed from 9 a. m. to 4 p. m.

Barry also seeks to change the state employes' retirement statute to permit them to retire after 30 years' service instead of 35 years.

AS I SEE IT

By DAMON RUNYON

(Copyright, 1937, by King Features Syndicate, Inc. International copyright and all other rights reserved.)

MIAMI BEACH, Fla., Jan. 11—Bert Acosta, and his fellow aviators who have been flying for one side or the other in the Spanish civil war, are, to some extent, modern versions of the old-time American soldiers of fortune.

DAMON RUNYON

Many editorial writers are squawking about these flying fellows horning into a private fight that doesn't concern them, and these squawks are undoubtedly justified from every standpoint.

But there hasn't been a war on the face of the earth in the past one hundred years that didn't find Americans tangled up in it, and we don't know of any sure way to stop them, unless science can figure a method of breeding the corpuscles of love of adventure and excitement out of American blood.

Long before this country got into the late unpleasantness with the central powers, thousands of Americans were fighting with the French and British forces, and as a matter of downright neutrality, they had no more business with them then than Americans have with the battlers in Spain now.

There wasn't much complaint from the editorial writers at that time, as we recall it, unless it might have been from some of the German editorialists. We presume the British editorialists of the period of our own revolution were quite squiffy about Lafayette cutting in on their war with us, too.

Americans Fought for Love of Action

It might be argued that the Americans in foreign uniforms in the big tussle were not mercenaries, like most of the neutrals who join out with the Spaniards, and that the majority of them were animated by love of liberty, and justice, and right.

Some of the old-time American soldiers of fortune liked to think of themselves as similar altruists, though it is my conjecture that most of them fought mainly for the love of fighting, with perhaps a vague hope of material reward as a secondary consideration. They seldom got this. But they fought anyway.

They fought because the rattle of musketry was music to their ears. Because they loved the swing and sway of marching columns. The creak of wagon wheel, and leather. The jangle of bridle bits, and spurs. The pound of hooves. The brittle sunshine. The sifting white dust on the long roads. The campfires at night. The moon, and the stars. The free life.

It is true that many of them had enough sentiment in them to prefer the side that was battling to knock off some ruling tyrant. That sentiment, we think, is born in the average American. But few of the old-timers would quibble over the right or wrong of a cause that promised thrills, and some wages.

In a way, they were descendants of the professionals of ancient Europe, whose swords were always for hire to the highest bidder. Still, a lot of the old-time American soldiers of fortune fought in causes that they knew couldn't reward them much, even if the cause won.

Many of the old-timers first served in the American army, and in our little American wars, such as they were, later finding their field of employment in penny ante skirmishes and class D conflicts in Central America and Cuba, and Mexico.

Oddly enough, a bullet in two-bit fight hits just as hard as one in a major league advance.

Some of the old timers finally wound up their careers on the battlefields of France. Those who survived admitted at least they had a belly-full of fighting. Only a few still linger on this scene of life, and they are peaceful old men, whose ears are deaf to the shrillest bugle calls from far off disorders that once would have set them packing their belonging in a big hurry.

Captain O'Hay Old in Years—Yet Youthful

We saw one of the last of the old timers down in Texas last summer.

He is Captain Irving O'Hay, deep in his sixties, but as supple and leathery as a new whip lash. He is the proud proprietor of a de luxe tourist camp at Taos, N. M., that he set up some years ago on the winnings of a parley of Gallant Fox through the Kentucky Derby and the Preakness.

O'Hay fought under seven different flags. He didn't always know who for, or what for, except when he was fighting under the American flag. He finished over half a life time of fighting in France.

As a soldier of fortune, he was contemporaneous with Lee Christmas, Tracy Richardson, Sam Dreben, "the fighting Jew," and a host of other once famous gun runners, filibusterers, and all-around fighting men.

The Captain thought that of the old crowd, Tracy Richardson might be in the land of the living. He wasn't right sure. He could think of no others offhand.

Tracy got all shot up with the Princess Pats in France, as the Captain remembered. He recovered from that. Tracy was always getting shot up in the wars, big and little, the Captain said. He usually recovered.

A Cigarette 'Dying' Man's Sole Request

Sam Dreben, "the fighting Jew," working his short legs under his pudgy body like mad one day during a retreat in Mexico, came upon Tracy, apparently a dying man, reclining against a fence rail, the blood spurting from a chest wound with every respiration.

"Can I do anything for you, Tracy?" Sam asked.

"Why, yes, Sam," Tracy said. "Light a cigarette for me and stick it in my mouth."

Sam Dreben, a Russian Jew, bullet-headed, and squat built, was a kid soldier with the old 14th regulars in the Philippines. Then he became one of the most picturesque of the old-time soldiers of fortune.

He was a machine gunner with Red Flag Salazar in the Madera revolution in Mexico. Then purchasing agent for Pancho Villa's army, and finally a scout with Pershing's punitive expedition.

He went to France with the 36th Division, and won the Distinguished Service Cross, the Medaille Militaire, and the Croix de Guerre, all in a bunch one day, by capturing a posse of Germans single-handed. He died in Los Angeles about 10 years ago.

He was one of the bravest men that ever stepped in shoe leather, and if you don't believe it, ask General Pershing.

Regis Guild Will Hold Meeting

The Regis College Guild will meet at the League House on Tuesday, January 19.

Prof. William T. Linehan of the faculty of Teachers College will discuss "Facts and Fallacies Regarding the Workings of Our Minds."

Mother, Child Die In Fire; 3 Burned

Willard, O., Jan. 11 (INS)—Fire in their farm home resulted today in the death of Mrs. Frances G. Ziegler, 35, and her daughter Emily, five. Three other children, Kenneth, 10, John, three, and Della Jean, two, suffered possibly fatal burns.

790 MILLIONS ASKED FOR WPA BY ROOSEVELT

Continued from First Page

near 400,000 new workers seeking jobs each year.

TEXT OF MESSAGE

The text of the message follows:

The Speaker of the House of Representatives.

Sir:

In my budget message of January 5, 1937, I indicated my intention of requesting that Congress provide an appropriation of $790,000,000 for the purpose of carrying the Works Progress Administration and related programs from February 1 to January 30, 1937.

In general, the problem of relief has diminished with the extensive re-employment and recovery which has occurred in nearly all lines of business and industrial activity.

At the beginning of the present winter at least 6,000,000 more workers were employed in non-agricultural jobs than in March, 1933, and of this number more than 1,000,000 have found jobs with private industry during the past year.

ULTIMATE COST

In my message of March 18, 1936, I stated:

"The ultimate cost of the Federal Works Program will thus be determined by private enterprise. Federal assistance which arose as a result of industrial disemployment can be terminated if industry itself removes the underlying conditions.

"Should industry co-operatively achieve the goal of re-employment, the appropriation of $1,500,000,000, together with the unexpended balances of previous appropriations, will suffice to carry the Federal Works Program through the fiscal year 1937.

"Only if industry fails to reduce substantially the number of those now out of work will another appropriation and further plans and policies be necessary."

Many private enterprises have co-operated, and I hope that there will be further sustained efforts on the part of private employers.

Great assistance can be given to the government if all private employers in every part of the country will seek, in so far as they reasonably can, to obtain additional workers from the relief rolls. In this connection it is worth noting that by far the larger part of those on the relief rolls fall into the category of unskilled workers.

POPULATION GAIN

As a result of the natural increase in our population, each year at least 400,000 new workers are seeking work, and this number of new jobs annually is necessary simply to prevent an increase in unemployment.

Certain other facts are worth noting. The tendency toward a longer work week has had an extremely important effect on re-employment. Hours of work in manufacturing industries, as shown by the Bureau of Labor Statistics index, averaged 33.3 hours per week in September, 1934. That average has increased by 20 per cent, to more than 40 hours per week in October, 1936.

While among most industries and most employers the maximum hours established under the NRA have not been greatly increased, it is worth noting that in some industries and among some employers the former maximum hours have been unreasonably increased.

'UNREASONABLE HOURS'

Every action of an employer along these lines obviously tends toward the stepping up of production without an equivalent stepping up of employment.

It is not unfair to say that these employers who are working their employees unreasonably long hours are failing to co-operate with the government and their fellow citizens in putting people back to work.

In March, 1936, more than 3,100,000 employable persons were provided for by the Works program, not including the Civilian Conservation Corps.

At the present time, as a result of an exhaustive review of the needs of the families of workers on the Works program, we have found that it will be necessary, during the winter months, to provide employment for at least 2,500,000 workers, of which number 250,000 will receive employment from funds appropriated in the emergency relief appropriation act of 1935.

FACTOR OF DROUTH

An unforeseen factor in federal expenditures for the relief of destitution has been the drouth, which laid waste large area of the country, and brought disaster to hundreds of thousands of farm families. During last summer and fall, an emergency program was developed to provide employment for the most destitute of the stricken families.

With the advent of winter, about 250,000 of these families are being transferred from work projects to the resettlement administration, which will provide them with direct grants for subsistence through the winter, and make other provisions to get them started on an independent basis when the planting season arrives.

Since the balance of the present appropriation of $1,425,000,000 for relief and work relief will be barely sufficient to finance this program through the month of January, I recommend that the Congress provide a supplemental appropriation of $790,000,000 for this purpose for the remainder of the fiscal year 1937.

Respectfully,
FRANKLIN D. ROOSEVELT.

HURLEY FIRES 75 CURLEY MEN

Continued from First Page

that, in addition to the S-1 plates issued for use on my car, duplicate S-1 and S-2 plates were supplied to the former governor.

NEW SET, NEW DESIGN

"I have, therefore, directed the registrar of motor vehicles to furnish me with a new set, entirely different in design, so that there will be no possibility of confusion."

Announcement of the discharges in the banking department was made by the Governor after William P. Husband, Jr., his new supervisor of closed banks, submitted the list to him early this afternoon.

Several liquidating agents, now in charge of the affairs of closed banks, will be replaced, the Governor revealed.

$100,000 A YEAR

The changes are part of an announced plan of the new chief executive to save the depositors of the 39 closed banks $100,000 a year.

Rumors were in circulation that real estate held by the closed banks, little of which has been liquidated in the past two years, would be "dumped" on the market.

To set these rumors at rest, the Governor stated that liquidation would proceed in an orderly manner, although as speedily as possible.

Governor Hurley said the real estate market was now higher than it had been for a long time and advantage would be taken of improved prices as time went on.

URGED BONDS BE HELD

Governor Hurley remarked that, as state treasurer a few years ago, he urged the then bank commissioner, Arthur Guy, to hold bonds of closed banks for a better market, but these were sold. The prices now are 30 per cent higher, the governor said.

Edward Reilly of Cambridge, who has been employed in the office of the state treasurer during Hurley's incumbency, was appointed today to take charge of the investments of the closed banks.

PIERCE TO RESIGN

Bank Commissioner Henry H. Pierce is expected to resign at the end of this week to become president of the Merchants Co-operative Bank of Boston, largest co-operative bank in Massachusetts.

John Lacey Delaney of Cambridge, who is his rumored successor, called on Governor Hurley today.

Resignation of one of the new governor's civilian aides caused considerable talk at the state house.

Dr. Maraldi was one of six civilian aides appointed by Governor Hurley and, at the inauguration, he was assigned the honor of escorting Monsignor Francis L. Phelan, who delivered the invocation.

Scolponeti resigned from the state's service Saturday after being informed of his replacement by Leo M. Harlow.

A former school and college classmate of Hurley, and for years a close friend, Scolponeti couched his letter of resignation in caustic terms.

Immediately afterward, Attorney General Paul A. Dever offered Scolponeti an appointment to his staff, and thus a long smouldering bitterness between Dever and Hurley appeared to be about to break into the open.

Dr. Maraldi, who met Hurley through Scolponeti, worded his resignation as follows:

**"Hon. Charles F. Hurley,
"State House, Boston.
"Your Excellency:**

"I am not a politician. Please accept my resignation as your personal aid.

"I deeply resent your recent official conduct regarding our mutual friend, Joe Scolponeti. His long friendship and unyielding loyalty to you makes your attitude so utterly unfair that I can no longer continue honorably in your service.

"Friendship and loyalty transcend experience.

"Carl F. Maraldi, M. D."

Dr. Maraldi is a native of Atella, Italy, is a graduate of McGill University, Montreal, also studied at Harvard College and Harvard Medical School, and was an assistant professor at George Washington University and Tufts Medical School. He was a captain in the medical corps during the war and has served Governor Hurley as a physician.

The other civilian aides whose appointment by the Governor set a precedent are Joe E. Brown, the movie comedian; Henry K. Cushing of Brookline, brother-in-law of James Roosevelt; Frank O'Donnell of Millis, Joseph A. Kozlowsky of Cambridge and David Lasker of Boston.

It was learned today that Charles A. King, 60, a veteran employe of the closed Lowell Trust Co., was discharged Saturday on orders from the State House, only to be reinstated today.

King was one of five clerks employed in liquidating the bank by Joseph P. Gargan, the liquidating agent, who is a son-in-law of John F. Fitzgerald, Democratic leader and former mayor of Boston.

Quits Staff Of Governor

(Photo from International News Photograph Service)

Dr. Carl F. Maraldi, civilian aide to Governor Hurley, who resigned in protest over the displacement of Joseph A. Scolponeti in the state banking department.

Woman Hitchhiker Near Collapse With Child, 5

Danvers, Jan. 11—Trials beyond human endurance today reached the climax of Mrs. Alice Mills, 40, who with her five-year-old daughter, Helen, was taken to the Danvers State Hospital in a serious condition.

The woman and the little girl were found early today on the Newburyport Turnpike. They had hitchhiked from Jacksonville, Fla., intending to go to Manchester, N. H., where Mrs. Mills' 18-year-old daughter lives.

Suffering from hunger and exposure, Mrs. Mills was on the verge of collapse when state police picked her up and took her, with the little girl, to the hospital, where she was pronounced in serious though not critical condition. The child will be cared for by town social service agencies.

Myerson Quits School Position

Dr. Abraham Myerson submitted his resignation to Governor Hurley today as a member of the board of trustees of the Wrentham State School.

As his reason for the resignation, Dr. Myerson gave pressure of his duties as research director at the Boston State Hospital, his private practice and his teaching appointments.

Today's special meeting of the governor's council was expected to name a successor, although the special meeting was called primarily to approve the bond of a new state treasurer to serve from now to January 20, when Treasurer-elect William E. Hurley takes office.

2 Bills On Auto Insurance Filed

Two bills designed to protect auto owners in obtaining new compulsory insurance were filed at the State House today.

One bill would compel insurance companies to reinsure all cases until a proper hearing is held by the board of appeals. The second bill provides that insurance on motor vehicles shall be in effect until the registration plates of vehicles have been collected by the registrar of motor vehicles.

PRESIDENT ASKS FOR CITY HALL LABOR COSTS

Washington, Jan. 11 (INS)—President Roosevelt today asked Mayor Frederick W. Mansfield of Boston to submit estimates of how many men the proposed City Hall project in Boston would take off relief rolls, and indicated the government might bear this portion of expense involved.

Mr. Roosevelt indicated further, said the mayor as he left the White House, that the government might see its way clear to provide a 10 per cent grant for the proposed $2,500,000 project, in addition to bearing the labor cost.

Mayor Mansfield called on the President to seek a 30 per cent Works Progress Administration grant for the hall, but apparently Mr. Roosevelt rejected this and substituted the proposal for labor costs. He told the President that the project would employ 900 men for a year or 14 months.

The President gave the mayor no immediate answer to an invitation for him to view a parade in Boston celebrating evacuation of the British in Revolutionary times, to be held March 17.

DEAL OFFICES BILL PUSHED

Washington, Jan. 11 (INS)—An administration bill calling for governmental reorganization along the lines recommended in President Roosevelt's message expected tomorrow will be introduced shortly, Speaker Bankhead announced today.

"The reorganization will be effected in one act," Bankhead said.

Asked if he expected opposition to the President's supplemental deficiency appropriation request, the speaker said:

"I don't expect any fight—they'll be argumentative, but I think the wisdom of the Democratic majority will be to go along with the President.

"As far as I'm concerned, I'm going to try to hold all appropriations down to the minimum, but, of course, what the President wants comes first."

U. S. Indicts 36 in Election Fraud

Kansas City, Jan. 11 (AP)—Six election workers faced Federal Judge Albert L. Reeves today to answer charges they had counted 775 votes "fraudulently and untruthfully" in four Kansas City precincts in the November election.

In most instances, the vote discrepancies charged were in favor of the Roosevelt-Garner ticket and the congressional candidacy of C. Jasper Bell. Both had the backing of the powerful T. J. "Tom" Pendergast Democratic organization which for more than a decade has dominated Kansas City politics.

SUITOR HUNTED IN AUTO GAS DEATH

Continued from First Page

that under existing circumstances the couple could not have died in the machine.

Shoes of the victims are being examined and particles of earth being analyzed in an endeavor to find a clue as to the couple's whereabouts prior to discovery of their bodies.

First intimation of the fact that state police were interested in the case came with the assertion by Prof. Henderson that certain aspects of the case were inconsistent with the finding that the couple met their deaths from carbon monoxide in the parked auto.

Today it was revealed that Trooper Mulcahy has been working for the past week on the case with Prof. Henderson.

Evidence which they have gathered is understood to be so important that state police officials have decided to request the bodies of the couple be exhumed for further examination.

DEAD 20 HOURS

While the nature of evidence was being closely guarded, it was understood that the secret investigation had established that the couple were dead some 20 hours before their bodies were found.

Such a theory presented the question of possible murder to state police and it was decided to conduct a thorough investigation into the deaths of the couple.

They were last seen at a roadhouse some 40 miles from the point where their auto was found abandoned in Guilford.

WINDOWS OPEN

State police officials said today the case was either one of murder or accidental death. In case of murder, they said, the couple were probably killed by the effects of monoxide and later driven to the point where the bodies were found.

Windows of the auto were so arranged, it was pointed out, that it might appear the occupants had halted their machine at the roadside and opened the windows to permit them to get some fresh air.

Investigators, however, pointed out that this would defeat the purpose of the window arrangement as they were sufficiently open so that it would be impossible for the couple to be so affected by the fumes that they would die.

'Guinea Pig' In Death Quiz

Dr. Yandell Henderson, scientist of Yale University, who proved the couple could not have died where the car was found. Acting as a "human guinea pig," he remained in the car 30 minutes with its motor running.

CABINET WILL STAY INTACT

Washington, Jan. 11 (INS)—President Roosevelt is expected to go into his second administration with his present cabinet intact.

Despite rumors of from one to four resignations, sources close to the White House predicted today the same official family will be functioning after inauguration day.

This includes Harry Woodring, who was given a "temporary" appointment as Secretary of War after George H. Dern died.

Postmaster-General James A. Farley may retire at a later date if he receives a sufficiently attractive offer from private business.

All Lost and Found ads published in the Boston American-Sunday Advertiser are broadcast daily at 10:55 A. M. over Station WCOP at no additional charge.

Marshall Files 17 Utility Bills

Seventeen bills seeking greater regulation of public utilities companies operating in Massachusetts were filed at the State House today by Attorney Wycliffe C. Marshall of Watertown.

Several of the bills are directed at the telephone company seeking an investigation of rates and quality of service on intrastate calls.

20 Die in Rail Wreck

Bogota, Colombia, Jan. 11 (AP)—Twenty persons were killed and more than 50 injured last night in a collision between freight and passenger trains near Medellin.

Advertisement

Can Old Faces Look Young Again

Pauline Palmer tells how you can make old faces younger. In a new free book is explained this sensational home method. Already 70,000 men and women have written for this thrilling new book.

It illustrates with photographs an easy home method of facial rejuvenation to help correct wrinkles, double chins, shrunken cheeks and other marks of age without cosmetics.

This book, together with a Facial Analysis Chart sent absolutely free by writing to Pauline Palmer, 1121A Armour Blvd., Kansas City, Mo. Write before supply is gone.

NOTHING LIKE THE TAREYTON
Cork Tip
FOR THE FULL ENJOYMENT OF REALLY FINE TOBACCOS
"There's SOMETHING about them you'll like"
NOW ONLY 15c
HERBERT TAREYTON CIGARETTES

The Price of Milk Is One Cent Less

NEW England Dairies has made a wholesale price reduction of one cent per quart to dealers in the Boston metropolitan market.

* * *

The purpose of this wholesale price reduction is to assist producers associated with New England Dairies to market a larger share of their product as fluid milk and to reduce the proportion to be marketed as butter and cheese.

* * *

This important part of Boston's milk supply is produced by New England farmers supporting the principle of New England Dairies—equality for all. Officially inspected and approved, this good Boston milk—now in part replaced by milk from outside the established Boston milkshed—is offered at a price to restore its fair share of the market.

New England Dairies, Inc.
A cooperative organization of over 20,000 New England Dairy Farmers
51 Cornhill, Boston, Mass.

SURGEONS SHOW HOW MAJOR OPERATION IS PERFORMED

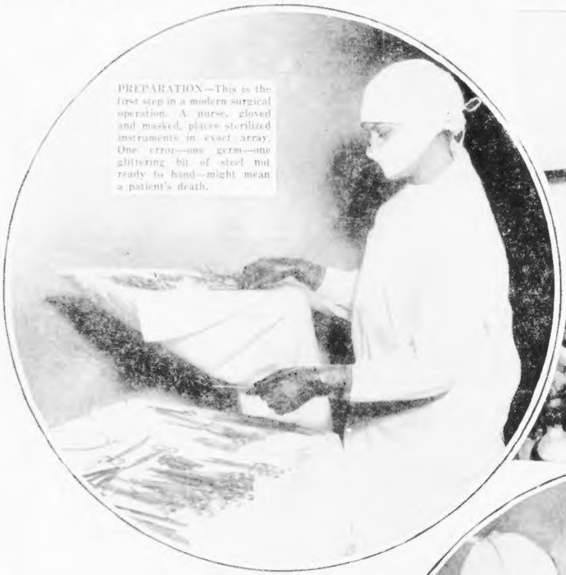

PREPARATION—This is the first step in a modern surgical operation. A nurse, gloved and masked, places sterilized instruments in exact array. One error—one germ—one glittering bit of steel not ready to hand—might mean a patient's death.

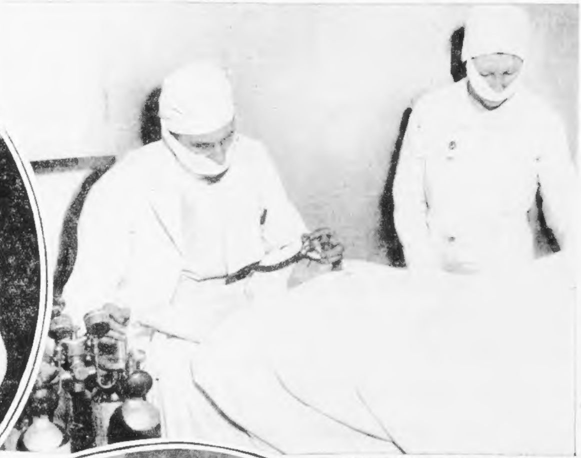

ANESTHESIA — "Relax now and breathe deeply," the patient is told, as the ether is administered and the magic of science banishes pain and fear and consciousness, itself. A nurse keeps a trained finger on the patient's pulse.

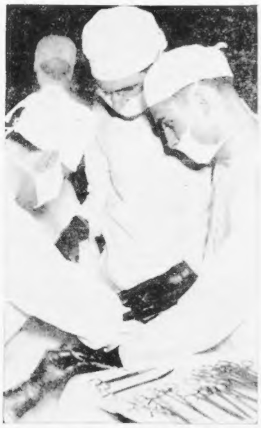

INCISION—Now the surgeon goes into action, with a human life depending on his knowledge and skill and swiftness. His assistants are at hand, the nurse still counts the fluttering pulse beats, but it is the surgeon who wields the scalpel, making the first incision. Every second counts now.

Camera Invades Operating Room

Vivid Closeups Tell Story of Modern Surgical Technique

You don't need to listen any more to the folks who are always telling you about their operation.

Thanks to the courtesy of officers, surgeons, nurses and attendants of the Maplewood hospital, Malden, you can see for yourself how modern surgery works its scientific miracles.

Bill Jones, Boston Evening American staff photographer, was permitted to make a series of camera closeups showing successive steps in operating room technique.

His pictures tell a graphic story of the skill and training and preparation and equipment which make possible the victories which our "men in white" and "ladies in white" win today against that grimmest of all adversaries, death, himself.

Under the direction of Dr. Thomas W. Leavitt, the Maplewood hospital is one of the many institutions, public and private, which serve Greater Boston residents.

When accidents or sudden illness strike, the emergency is met by just such hospitals as this. The surgeon doesn't ask if his patient is rich or poor, humble or influential.

He may not even know the name of the man or woman on the operating table.

He's a servant of humanity, not of the individual.

But there's nothing impersonal about a surgical operation—when you're the patient.

So here's your chance to peek into the bare, brightly lighted, white walled room where the suffering go — to be brought back to the land of the health [illegible] knowledge slowly acquired by century after century of study and experience.

The picture series starts by showing you the operating room nurse in her spotless uniform, sterile rubber gloves and mask, as she prepares the complicated array of glittering instruments.

Every one of them must be ready to hand, lest a wasted second delay the surgeon.

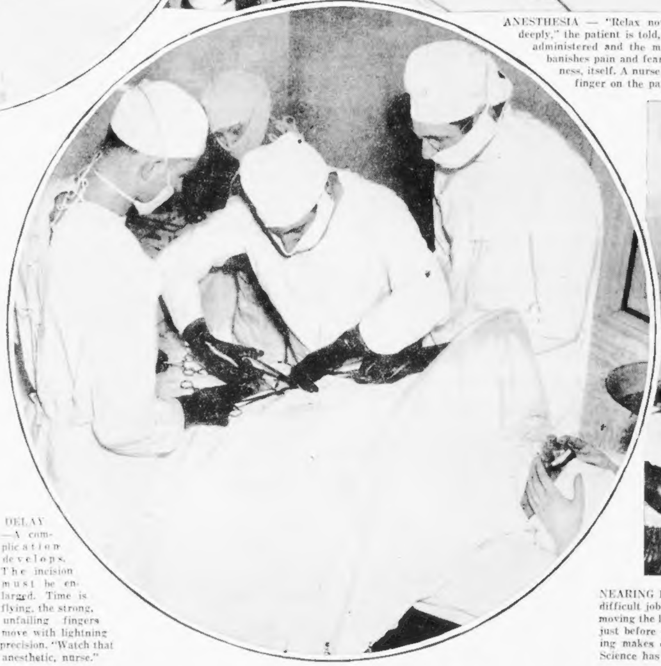

DELAY—A complication develops. The incision must be enlarged. Time is flying, the strong, unfailing fingers move with lightning precision. "Watch that anesthetic, nurse."

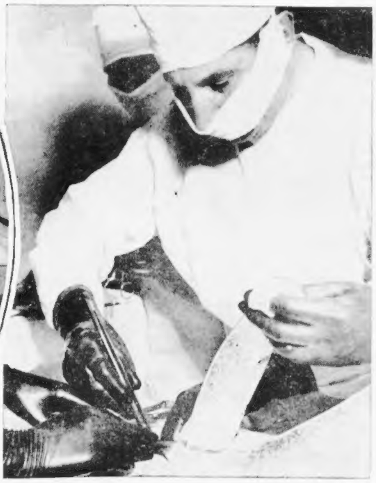

NEARING FINISH—The worst is over. The difficult job is done. Here, the surgeon is removing the last of his gauze pads and sponges, just before closing the incision. Long training makes every motion sure and efficient. Science has flouted death once more.

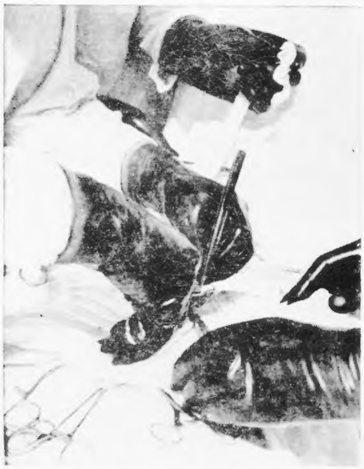

STITCHING UP—This is easy routine now, but the punctilious care of the surgeon does not for a moment relax. He places each stitch surely, deftly; just enough, no more. The gloved hands seem unwearied, unshaken by their terrible responsibility.

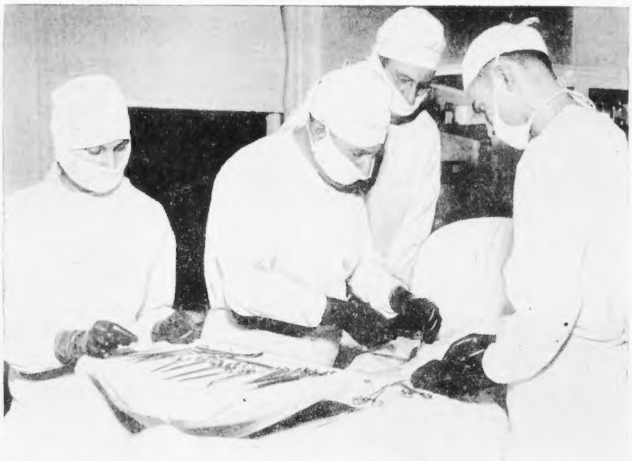

AT LAST—Now the final stitch is taken, the incision closed. Heart strong. Pulse regular. The human machine is ready to function again. Rest and care will restore the patient's strength as the merciful spell of the anesthetic comes to an end and the conscious spirit struggles back to its earthly shell, put in order and repaired by another seeming miracle of surgical science.

—[illegible] International News Photograph Service

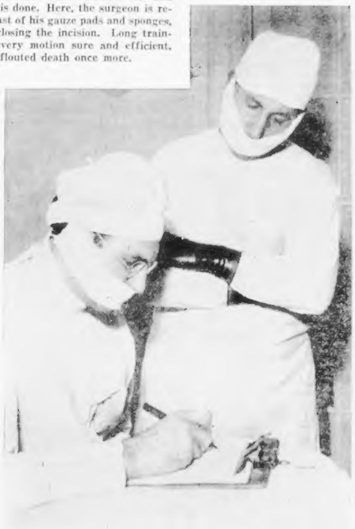

SUCCESS—Another page for the hospital records. The surgeon writes down, in terse, technical language his account of his winning battle with death. His assistant supplies data concerning the patient's background.

Betty Alden on 'Beacon Hill'

Sarah Porter Hunsaker to Wed David Swope on February 27

By BETTY ALDEN

MISS SARAH PORTER HUNSAKER, daughter of Professor and Mrs. Jerome C. Hunsaker of Louisburg square, has selected the date for her wedding to David Swope, son of Mr. and Mrs. Gerard Swope of New York . . . and is busy completing the proverbial million and one preparations for the event . . .

She will be married on February 27 at 4 p. m. at a picturesque ceremony in King's Chapel, which will be followed by a wedding reception at the Hunsaker home . . .

Sarah Porter Hunsaker

The bride-to-be has asked her sister, Alice Hunsaker, to be her maid of honor and the three bridesmaids will be Mrs. Rupert Maclaurin (Elfreide Carter) of Cambridge, Miss Louisa Struance of Wilmington, Delaware, and Miss Henrietta Swope, sister of the bridegroom . . .

Gerard Swope, Jr., of Washington, D. C., who is a twin brother of the bridegroom, will be best man . . .

Miss Hunsaker attended Sarah Lawrence College and has been an assistant at the Museum of Fine Arts for the last two seasons . . . Her father is professor of mechanical engineering and aeronautics at M. I. T. . . .

Mr. Swope's other brothers are Isaac Swope of Philadelphia, and John, who is an instructor in astronomy at Harvard . . . Their father is president of the General Electric and the family home is in Ossining, N. Y. . . . Mr. and Mrs. Herbert Swope of New York and Port Washington, L. I., are uncle and aunt of the bridegroom-to-be . . .

* * *

Tongues are wagging again because Nat Saltonstall appeared in public the other evening with Frances Rich, attractive daughter of the movie star Irene Rich . . . and everyone recalls that friends have been linking their names in a romance for almost a year . . .

Nat's experiences in evading reporters, who insist upon calling him Boston's No. 1 bachelor, have made him extremely careful and cautious, so he took two other men with him when he escorted Frances to the Towne Club Saturday evening . . . with the result that the gossips with an eye for romance are still unable to determine whether the rumors are true or whether Nat was merely acting as a guide to Boston for his out of town friends . . .

Frances came here from New York to assist the country's foremost sculptress, Malvina Hoffman, with the latter's exhibit which opens today at the Vose Galleries . . . For dining and dancing the other evening she wore a filmy white mousseline de soie printed with black coin dots . . . much like one of the models fashioned for Garbo to wear in "Camille" . . .

* * *

Hosts at Cocktail Party

MR. AND MRS. WHITON BREWER gave such an entertaining cocktail party in their apartment on the Hill Saturday afternoon, that none of the guests made a move to leave until the host and hostess finally put on their coats and hats and announced that they had to run to keep a dinner date with friends on another corner of the Hill . . . It was a very informal group that had gathered to drink a toast to one of Nancy's friends from Worcester, so Nancy and Whit were confident they could break up the party themselves without offending anyone . . .

Some of the guests included the Wallie Pierces, Amy Lang and Oscar Skinner, Mr. and Mrs. David Bangs, who were married recently, and Harry Draper and Phil Tucker, who took matters in hand when the host and hostess had to leave and induce them all to adjourn to the Towne Club . . . Betty Sagendorph was another in the group as was Dick Shreve . . .

The newlyweds, Austen and Mary Frost Osgood, made a foursome at the Towne with Mr. and Mrs. George Rowland . . . the latter in a long military cape of scarlet velvet over a soft, clinging gown of black velvet and lame . . .

* * *

Tea Honors Isabel Gardiner

FRANCES LOWELL and Patty Preston were two of the pourers yesterday afternoon at the small informal tea, which Mrs. Foster Gardiner gave at her Brookline home in honor of her daughter, Isabel, and her future son-in-law, Royall Victor, Jr. . . .

Isabel and Royall have been engaged for some time . . . so, although it was just announced yesterday, it was not much of a surprise to the relatives and close friends who came to extend their best wishes . . .

The bride-to-be, a tall willowy blonde who is constantly in demand as a mannequin in high class fashions shows, wore a silver lame dress with a corsage of white orchids presented by her fiance . . .

Her sister, Polly, clad in an afternoon gown of raspberry color, also poured, and Mrs. Henry Kittredge of Cambridge, and Miss Dora Kittredge helped out at the tea tables . . .

Mrs. Larz Anderson returned from New York yesterday morning . . . whence she had gone to wave bon voyage to her distinguished husband, who's off on a cruise . . . so she was able to attend the tea and greet the young man who will become Isabel's husband . . .

The bride-to-be is a member of the Junior League and Vincent Club . . . she is a niece of Professor and Mrs. George Lyman Kittredge of Cambridge, and a cousin of Dr. and Mrs. Conrad Wesselhoeft of Marlborough street, and Mr. Samuel Vaughan of Beverly Farms . . .

Mr. Victor is the son of Mrs. Royall Victor of Syosset, Long Island . . . he attended Phillips Andover and is a member the graduating class at Harvard . . . His clubs include Hasty Pudding, Institute of 1770, and the Owl . . . He is a brother of Martin Victor, a student at the Yale Law School, and Nancy Victor who is at Foxcroft . . .

GUESTS
At Balinese Room
Dinner Dance

ISABEL RUSSELL GEORGE MERCK

MISS ISABEL RUSSELL, sub-deb daughter of Mr. and Mrs. Benjamin Russell of Brookline, and her escort, George Merck of New York, as they attended a dinner-dance in the Balinese room of the Somerset Hotel chaperoned by Miss Russell's brother-in-law and sister, Mr. and Mrs. William S. Taylor (Phebe Russell) of Dedham. The party was given by Mr. and Mrs. Wellington Wells, Jr.

(Photos from International News Photograph Service)

Music Notes

By RUTH MARSTERS

Dimitri Mitropoulos, the celebrated Athenian conductor, began rehearsals with the Boston Symphony Orchestra this morning in preparation for his two weeks' engagement as guest conductor.

In addition to the concerts in Symphony Hall on Friday afternoons and Saturday evenings, January 15 and 16, 22 and 23, Mr. Mitropoulos will conduct the concert in Sanders Theatre on Thursday evening of this week, and the third concert of the Monday evening series on January 18.

The program, alike for the three concerts of this week, will include two of Mr. Mitropoulos' transcriptions for string orchestra, that of the introduction and the final air of Dido, "When I Am Laid in Earth," from Henry Purcell's opera "Dido and Aeneas", and the arrangement of Beethoven's great String Quartet in C sharp minor, Op. 131.

[illegible] Prelude Giocoso, the second Suite from Alfredo Casella's opera, "La Donna Serpente," and Respighi's Toccata for Piano and Orchestra, in which the conductor will perform the piano part, will be presented on this program.

* * *

On Wednesday morning in the ballroom of the Statler Hotel, Mischa Levitzki, pianist, will appear as guest artist in the series of Boston Morning Musicales. (Mr. Levitzki substitutes for Vladimir Horowitz who is prevented by illness from fulfilling his engagement.)

Mr. Levitzki's program will include Sonata in A major by Scarlatti, Beethoven's Sonata in F minor, Op. 57, Brahms' Rhapsody in G minor, Schumann's "Warum," and "Aufschwung," Chopin's Preludes in A major and F major followed by the C sharp minor Scherzo, Ravel's "Jeux d'Eau," the Liszt arrangement of Paganini's "La Campanella" and finally "The Enchanted Nymph," a composition of Levitzki's own.

* * *

JORDAN HALL CONCERTS—On Tuesday evening Bernard Zighera will conduct the second concert of the series for Chamber Orchestra. Ethel Bartlett and Rae Robertson, eminent English duo-pianists, will be the soloists.

On Wednesday evening Roy Harlow will conduct the Metropolitan Singers, a group of 100 male voices, in a Jordan Hall concert.

Selma Johanson will assist as soprano soloist and Francis Cronin at the organ.

On Thursday evening in Jordan Hall, Maurice Ames, mezzo-soprano, will give her first American recital following her recent concert tour of England, Holland, Sweden and Norway.

The program will include songs by Respighi, Santoliquido, Brahms, Strauss, Richard Trunk, Sinding, Grieg, Warlock, Howells, Cripps and Bax.

* * *

On Saturday afternoon, Jordan Hall will be the scene of the first Boston concert appearance this season of the celebrated English pianist, Myra Hess.

The program which Miss Hess will present on this occasion will include Sarabande, Minuet, and Air by Purcell, "The Fall of the Leafe" by Peerson, "A Toye" by Farnaby, the Allegro from Arne's Third Concerto, and the Haydn Variations in F minor.

Schubert's Sonata Opus 143, and Schumann's "Papillons" follow with the closing group devoted to Brahms Intermezzi.

Junior Philomatheia Plans Busy Month

NO NEED for languishing in solitude. Junior Philomatheia has taken thumb-twiddling gals to its heart and their program for the next month is an amazing whirl of events.

If your interest tends toward things intellectual, the literary round table under the direction of Florence Garrity has planned some worthwhile features. If ski trails and New Hampshire hills lure you, the sports committee, chairmaned by Mary Coogan, will keep you busy. For the girls who prefer dancing to a swing band, plans are afoot for a snow ball.

Outline Plans

This varied program was made known at a meeting of the club yesterday at the club chalet. Virginia Grimes of Chestnut Hill introduced the day's guest speaker, William J. MacDonald, M. D., former captain of the Royal Army Medical Corps, who transported members in their imagination to "Australia—The Pearl of Southern Waters."

Hazel Donelley of Cambridge, who is also active in Propeller Club affairs, entertained members with a series of sparkling xylophone solos.

On Thursday night the literary round table and its members will hold forth at the chalet with a lecture by Francis J. Low, S. J., on "Communism and Youth of America." Rita O'Donoghue will be soloist and Esther Barrett will accompany her. Esther attended yesterday's meeting, her wine ensemble topped with a striped lapin coat.

The newly-formed book club, under direction of Josephine Egan, will offer a new feature. Mary Malloy will give a book report on one of the best sellers.

Assisting Miss Garrity are Frances O'Halloran, Catherine Curley, Mary C. McCarthy, Katherine Hanley and Frances Rattigan.

Plan Ball

Chairman of the refreshment committee is Alice Mahoney. Her aides include Alice Quartz, Mary Quigley, Marie McGrath, Mary E. McCarthy, Mary Kelleher, Helen Kelsie and Pauline Rooney.

Members of the hospitality committee include Margaret Learson, Margaret Farley, Kathleen Moran, Elizabeth Clancey and Mary Ryan.

Novel decorations will trim the Stimpson House on the last Friday evening in January for the snow ball. Betty Reardon of West Medford is in charge of the party. She looked most attractive at yesterday's meeting. Her black and white print was gay and youthful.

Mary Alice will plan the decoration scheme, assisted by a score of club members.

* * *

Holy Cross Folk To Hold Dance

Holy Cross and its women folk went to the Copley Square Hotel yesterday afternoon for tea. It was in preparation for the club supper dance which is scheduled for the 22d of this month at the Hotel Somerset.

Mrs. John E. Spellman of Milton, who will act as chairman of the party, wore a black crepe dress . . . its bodice fashioned of Kelly green crepe. Her toque of black antelope completed her outfit.

Wales-Douglas Bridal Next Saturday

MISS LUCY CLABOUGH DOUGLAS, daughter of Mrs. Walter deCazenove Douglas of Overbrook, Pa., has completed the plans for her wedding to Guilbert Quincy Wales, son of Mr. and Mrs. Quincy White Wales of Sylvan avenue, West Newton. The Rev. C. E. Snowden will perform the ceremony in the Memorial Church of St. Paul in Overbrook, Pa., on next Saturday afternoon.

Mrs. Alexander Lowrey Gucker, of Philadelphia, a sister of the bride, will be the matron of honor. Miss Katharine deCazenove Douglas, another sister, will act as maid of honor. The bridesmaids will be Miss Janet Wales of West Newton, sister of the bridegroom, Miss Betty Fuller of Bryn Mawr, Pa., Miss Catherine D. Smith of Haverford, Pa., and Miss Katharine L. Wetherill of Merion, Pa.

Miss Douglas will be given in marriage by her grandfather, Dr. Addinal Hewson. Quincy White Wales, father of the bridegroom, will act as his son's best man, and the ushers will be William Quincy Wales 2d, and Andrew Moss Wales, brothers of the bridegroom, Edward Lorraine Young, 3d, of Brookline, Alexander Lowrey Gucker of Philadelphia, brother-in-law of the bride, Thomas Talbott Cornman of Overbrook, Pa., John A. Cranshaw of West Newton, Philip F. Hall, Jr., of Cohasset, and Edward L. Butler of Dedham.

Following the ceremony there will be a reception at the home of the bride's parents, 5960 Drexel road, Overbrook, Pa. After the rehearsal on Friday evening, January 15, Miss Betty Fuller, one of the bridesmaids, will give a dinner dance for the bridal party at her home in Bryn Mawr, Pa.

Miss Douglas graduated from the Shipley School and attended Bryn Mawr College with the class of 1935. She is a member of the Junior League of Philadelphia. Mr. Wales graduated from Amherst College with the class of 1935 and is a member of the University Club and Chi Phi Fraternity.

On their return from their wedding trip Mr. Wales and his bride will reside in Cambridge.

Advertisement

Beware Coughs
from common colds
That Hang On

No matter how many medicines you have tried for your cough, chest cold or bronchial irritation, you can get relief now with Creomulsion. Serious trouble may be brewing and you cannot afford to take a chance with anything less than Creomulsion, which goes right to the seat of the trouble to aid nature to soothe and heal the inflamed membranes as the germ-laden phlegm is loosened and expelled.

Even if other remedies have failed, don't be discouraged, your druggist is authorized to guarantee Creomulsion and to refund your money if you are not satisfied with results from the very first bottle. Get Creomulsion right now.

Nine Days More to Win in the

MOVIE TITLE and IDENTITY CONTEST

$10,000.00 in Cash Prizes!

FIRST PRIZE $5,000.00

NO ENTRY FEE TO PAY

THE RULES:
READ THEM CAREFULLY

1. The MOVIE TITLE AND IDENTITY TEST consists of a series of 72 cartoons which will appear consecutively in the Boston Evening American each week-day for twelve weeks. The first cartoon in the series appeared on Monday, October 26, and one will appear each publication day through Wednesday, January 20. Each cartoon will represent, convey or suggest the title of some motion picture now being shown or that will be shown in the near future on the screen at one of the following M. & P. Theatres.

METROPOLITAN	FENWAY
PARAMOUNT	MODERN
NEW SCOLLAY	BEACON

WASHINGTON ST. OLYMPIA

2. The Boston American will pay $10,000.00 in cash awards to the persons who send in the neatest correctly named list of picture titles suggested by the cartoons and nearest correct list of three players who appear in each picture, these names to be selected from the list of players' names printed with each cartoon, and the most appropriate slogan in the opinion of the judges.

All picture titles and players will be selected from Motion Pictures produced or distributed by 20th Century-Fox Film Corporation, Paramount Pictures Corporation and Warner Brothers Pictures Corporation.

The 175 awards are as follows:

First award		$5,000.00
Second award		1,500.00
Third award		1,000.00
Fourth award		500.00
Fifth award		300.00
Sixth award		250.00
Seventh award		150.00
Eighth award		100.00
Ninth award		75.00
Tenth award		50.00
Next 10 awards	$25 ea.	250.00
Next 10 awards	10 ea.	100.00
Next 145 awards	5 ea.	725.00
175 awards		$10,000.00

3. The contest is open to any bona fide resident of New England except employes of the Boston American, theatres and motion picture companies listed in this contest, and their families. It costs nothing to play this game. No Entry Fees. No Subscriptions to Get. No Money to Pay.

4. Below each picture must be written or printed the title of the motion picture and the names of three players appearing in it selected from the list of names printed with each Cartoon.

5. In all 72 cartoons will be printed—one each publication day for 12 weeks. Cartoons are to be submitted only in complete groups of 72. Hold them until you have the 72. Then send or bring them to Movie Title & Identity Editor, Boston American, 5 Winthrop Square, Boston, Mass., P. O. Box 1399. Be sure to write your name and address clearly on your entry. All entries must be in Boston American office by midnight, Wednesday, January 27, or postmarked not later than January 27, midnight. It is understood that all entries in this test are to become the property of the Boston Evening American. No entries will be returned. Each entry must be accompanied by some appropriate slogan of not more than ten words suitable for publicizing the moving picture industry. For example: "Movies, the Nation's Favorite Recreation" or "Movies, they amuse and educate." Only ONE slogan can be submitted with each complete entry of 72 cartoons. A special blank, on which your slogan may be written, will appear with the last cartoon in the set, number 72.

6. Each entry should be sent by first class mail—postage prepaid. Entries with insufficient postage will be returned by the post office department. Contestants may send in as many sets as they wish but no contestant shall be entitled to more than one prize and not more than one prize will be awarded in a family.

7. Accuracy will count. Neatness will count. No elaborate sets are necessary. Simplicity is best.

8. You need not purchase the Boston American to compete. You may copy or trace the cartoons from the originals in the Boston American and assemble the set of pictures from the copies you have made. Copies of the Boston American may be examined at Boston American offices or public libraries free of charge.

9. The judges will be a committee appointed by the Boston American. Their decision will be final. In the event of a tie by two or more contestants for any position in the list of winners, the prize or prizes next in order will be combined in a lump sum and then evenly distributed among those tieing.

The entry of a participant is an acknowledgment and complete acceptance of all rules governing this test, made now or at any time at the discretion of the judges.

The above M and P theatres mentioned here will carry on their screen scenes and titles of forthcoming productions which will be used in this contest.

Here's What You Can WIN!
175 Awards--$10,000.00 in Cash
FIRST PRIZE--$5,000.00

Second Award	$1,500.00	Eighth Award	$100.00
Third Award	1,000.00	Ninth Award	75.00
Fourth Award	500.00	Tenth Award	50.00
Fifth Award	300.00	Next Ten Awards $25.00 each	250.00
Sixth Award	250.00	Next Ten Awards $10.00 each	100.00
Seventh Award	150.00	Next 145 Awards $5.00 each	725.00

What Movie Title Does This Cartoon Represent?

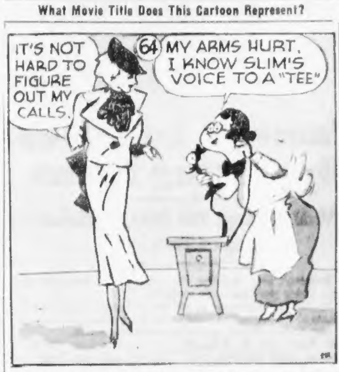
IT'S NOT HARD TO FIGURE OUT MY CALLS.
64
MY ARMS HURT. I KNOW SLIM'S VOICE TO A "TEE"

THIS CARTOON REPRESENTS:

title of picture ______________________

____

____

Correct Title Appears in This List

Murder With Pictures; The Accusing Finger; The Big Broadcast of 1937; The Jungle Princess; Lady Be Careful; Wedding Present; Hideaway Girl; Banjo On My Knee; Charlie Chan At The Opera; Smart Blonde; Wives Never Know; Easy To Take; Souls At Sea; The Plainsman; One In A Million; Love Is News; On The Avenue; Gold Diggers of 1937; Can This Be Dixie?; Go West, Young Man; The Bengal Tiger; Slim; San Quentin; Bulldog Drummond Escapes.

names of three players in it

____

____

____

Select Names From This List

Eugene Pallette, Marsha Hunt, John Howard, Lyda Roberti, Elizabeth Patterson, Georgette Rhodes, Gale Sondergaard, Mary Treen, Joan Blondell, Richard Carle, Glenda Farrell, Simone Simon, Rita Page, Zeffie Tilbury, Sidney Toler, Britt Wood, Barton MacLane, Dick Powell, Lee Dixon, Rosalind Marquis, Victor Moore, Hugh Herbert, Nat Pendleton, James Melton, Patricia Ellis, Joel McCrea, Barbara Stanwyck, Winifred Shaw.

My Name ______________________

Address ______________________

____

CORRECTION
IN CARTOON NUMBER 36
(Printed Monday, Dec. 7)

HOTEL HAYWIRE IS THE TITLE OF THE PICTURE REPRESENTED IN CARTOON NO. 36. The picture has been stopped in the course of its production and consequently will not appear until after this contest is over. Those to be featured in the cast are: George Burns, Charles Ruggles and Mary Boland. This information given here will enable ALL CONTESTANTS TO HAVE THE CORRECT TITLE AND NAMES OF PLAYERS IN CARTOON NO. 36 WHICH CAN NOT BE OBTAINED IN THE USUAL MANNER AT THE LISTED M. & P. THEATRES.

BACK COPIES AVAILABLE

Back Numbers of the Boston Evening American containing cartoons in the Movie Title and Identity Contest may be obtained in the circulation department at 5 Winthrop Sq., Boston, for two cents each. If sent by mail, three cents each.

Cartoon No. 65 Appears in Tomorrow's

BOSTON AMERICAN

New England's Greatest Evening Newspaper

Hollywood | FILMS -:- PLAYS -:- MUSIC | Boston

BOSTON after DARK

By

GEORGE HOLLAND

EXCLUSIVE: Tiffs between Katharine Hepburn, the star, and Helen Jerome the author, enlivened the stay of "Jane Eyre" at the Colonial . . . "Third act trouble," always serious in a play that just misses being "right," was the cause of the discord . . . The play opens tonight in Chicago, but unless rewriting is adjusted to her demand, Miss Hepburn will dictate bookings so that a New York appearance this season will be foregone . . . Miss Jerome's previous adaptation, that of "Pride and Prejudice," takes the stage of the same theater tonight . . . All is harmonious . . . Colonel Robert R. McCormick, the Chicago publisher has been in Boston since last Tuesday . . . He was at the Mayfair, attended by his Oriental valet . . . "In a year, America will forget again that there was a depression," was Colonel McCormick's "bullish" opinion . . . He gave his opinion that the stock market would go higher and said that he favored transportation stocks . . . He said also—he's a Republican—that it would "take a year" to unburden himself of his opinion of the administration . . . In 1932, Colonel McCormick declared in a radio address that Boston would have to curtail expenses or join the lists of municipal bankrupts . . . Mayor Curley took umbrage at the remark and threatened suit . . . Nothing happened . . . The Chicagoan will be here for another two weeks . . . He flew to Boston to place himself in the care of a Back Bay physician . . . Governor Hurley and Attorney Joseph Scolponetti, who are now on opposite sides of the political fence, were encamped together 20 years ago in college politics . . . In the same political "party" was James Linehan, of Newton, who is an important executive in the new managerial end of Suffolk Downs . . .

GEORGE HOLLAND

Once Over Lightly:

Leo Kabatznick, the Boston art dealer, will van his belongings to the Hollywood section, where, on February 15 he will start business in the Sunset Boulevard block where William Haines, the one-time juvenile, has made a success as an interior decorator . . .

Helen Jacobs, the tennis ace, sends word to Boston friends that she is not engaged to that British diplomat . . . By sundown, Mayor Mansfield, in Washington in person, should have an answer from President Roosevelt indicating whether Boston will get a new City Hall . . . Gielgud's "Hamlet" will open in Boston, February 8, and Judith Anderson and Lillian Gish will play the Queen-Mother and Ophelia . . . "Swing Your Lady" comes February 1 . . . Ben Raphael, the department store chief, who has been ailing with a serious cold, has chosen California as the locale of his winter-vacation . . .

[illegible] Sammy Fuller is taking guitar lessons from Tommy Kane, the string entertainer at the Theatrical Club . . . And the former North End boxer is continuing his slug-feud with Andy Callahan [illegible] . . . "My boy Yanetti will knock him out and I'll wager a wardrobe for his family against one for mine that it will happen within eight rounds," was Fuller's reply to the Callahan gibe that he could beat Fuller and Yanetti in the same ring . . .

Tin-Can Note:

A goat tethered outside the Copley Plaza, to the rear-end of a vintage automobile, had passers-by wondering last night . . . But when a young man and woman emerged an hour or so after the tethering, only the doorman and Officer Frank Hughes saw the pay-off . . . The goat snapped at the young woman's face, tearing off her hat and the half-veil she wore to shield her features . . . Her escort was so angry that he packed the goat in the rumble seat, and slammed down the top . . . Then they proceeded to a Beacon street party—a new kind of stunt party where a strange animal was necessary for admittance.

Chatter:

The going-away party of "Blossom Time's" cast was held at the Copley Square . . . Diana Gaylen, the prima donna, goes to Washington to understudy Helen Gleason in "Frederika" . . . Eddie De Lange, the band-singer who is star-timber for the movies, arrived in town at 2 a. m. with his manager-shadow, Billy Carney . . . Absent since Thanksgiving, the De Lange-Hudson organization returns to a month's welcome in the form of solid Boston bookings . . . With the return of De Lange, good old days return to the Club Broadway, where the magnetic red-haired singer holds forth for relaxation after a night's work here and there in New England . . . The Boston Theater Treasurers' Club will hold their annual meeting and dinner at the Westminster, Sunday, January 17 . . .

Park Films Held Over

The sensational "Damaged Lives" continues at the Park theater, with Diane Sinclair and Lyman Williams as the players portraying a young couple whose married life is almost wrecked by the husband's pre-marriage dalliance.

The picture treats the social hygiene problem with the utmost frankness and has been recommended to young people everywhere by leading physicians and social workers.

A New Star Makes Bow

Sonja Henie will grace the screen of the Metropolitan on Thursday when her "One In a Million" opens a week's engagement.

Movie Clock

BOWDOIN—"Love on the Run": 10:45, 2, 4:15, 8:30.

FENWAY—"College Holiday": 1:20, 4:10, 7:00, 9:50.

GAYETY—"Star for a Night": 9:30, 1:10, 4:20, 7:40.

HOWARD—"Too Tough to Kill": 9:27, 3:25.

KEITH-BOSTON—"Wanted—Jane Turner": 10:22, 1:45, 4:30, 7:10, [illegible].

KEITH MEMORIAL—"That Girl From Paris": 10:00, 12:45, 2:15, 5:00, 7:25, 9:45.

LOEW'S ORPHEUM—"Born to Dance": 11:25, 2:55, 6:30, 10:00.

LOEW'S STATE—"Born to Dance": 11:25, 2:55, 6:30, 10:00.

METROPOLITAN—"Gold Diggers of 1937": 10:50, 1:40, 4:30, 7:20, 10:10.

MODERN—"Sing Me a Love Song": 9:20, 12:20, 3:40, 6:45, 9:50.

PARAMOUNT—"College Holiday": 10:25, 1:20, 4:00, 6:45, 9:35.

PARK—"Damaged Lives": continuous, 9 a. m. to 11 p. m.

SCOLLAY—"Banjo On My Knee": 11:40, 3:00, 6:20, 9:40.

TREMONT—Continuous until 11:00 p. m.

WASH. ST. OLYMPIA—"Hideaway Girl": 9:05, 11:35, 2:10, 4:40, 7:15, 9:45.

Week's Playbill

OPENING TONIGHT

COLONIAL—"Pride and Prejudice," Helen Jerome's stage version of Jane Austin's novel. In this Max Gordon production are Muriel Kirkland, Lowell Gilmore, Molly Pearson, Eugenie Rawls, Evelyn Byrd, Robert Coness, Stiats Cotsworth, Phillip Tonge, Helen Strickland and others. This play, which is on the Theater Guild and American Theater Society subscription list, was done in New York last season and has also been seen in London. Three-week engagement.

SHUBERT—"Reflected Glory," the George Kelly play which began its career on the West Coast last year and just concluded a four-month Broadway run, stars Tallulah Bankhead. She is assisted by Clay Clement, Ann Andrews, Elizabeth Dunne, Philip Reed, Alden Chase and others. Two-week engagement.

CONTINUING

PLYMOUTH—"Fulton of Oak Falls," a new American comedy in which Cohan and Harris present George M. Cohan "in his own way of telling Parker Fennelly's story." Staged by Sam Forrest. Last eight times.

Eleanor Powell, Robert Taylor In 'Broadway Melody of 1937'

By LOUELLA O. PARSONS

Motion Picture Editor, Universal Service

Copyright, 1937, by Universal Service

Los Angeles, Jan. 11—When Metro-Goldwyn-Mayer put Eleanor Powell and Bob Taylor in "Broadway Melody of 1936" they were two unknown youngsters who meant no more to Mr. and Mrs. Fan than Sam Schmaltz or Sadie Gultz.

Now they are two of the biggest stars in the business and the announcement of their reunion in "Broadway Melody of 1937" is one grand break for the box office, if you ask me.

Eventually MGM is determined to repeat on this first bellringer with Roy Del Ruth back to do the directorial honors and Nacio Herb Brown and Arthur Freed already whipping up the hit tunes, and Buddy Ebsen dancing.

Louella O. Parsons

If that still isn't enough—they're bringing out Sophie Tucker for a "bang" role with several other important Broadway personalities.

* * *

The past fame and glory of the Alexandria Hotel, original night life spot of Hollywood, is to be resurrected on the screen under the title of "Hollywood's Magic Carpet." The story idea is a novel one and launches Maurice Gebber, Hollywood furrier, as a movie producer.

'Tis said Harold Clifton of England is backing Hollywood Studios, Inc., the new company, to the tune of a couple of million dollars, a pretty figure even in depreciated dollars!

The new producers have taken over the old Talisman studios and a search is on for waiters, bell boys, maids, desk clerks and anybody else who has an Alexandria anecdote up his sleeve about Wally Reid, D. W. Griffith, Mickey Neilan, Blanche Sweet, Mack Sennett, Theodore Roberts, Charlie Chaplin and all the other old timers who haunted the Alexandria in its heyday.

* * *

I had been hoping that Melvyn Douglas, after "Theodora Goes Wild," would be given more light comedy roles. But alas, his next is "Madame X" opposite Gladys George. The reason for this decision, I hear entre nous, is because he is one actor who can grow old on the screen and do it gracefully.

Douglas, who hid his light under a bushel in heavy drama for so long, could easily be another William Powell if given the right roles. But then I guess it's not up to us to argue with Metro-Goldwyn-Mayer's casting.

* * *

The most difficult road to success is that traveled by younger sisters, daughters and other close relatives of celebrities principally because any success that may come to them is usually credited to family influence.

That's why Joan Fontain can feel elated over winning the feminine lead opposite John Beal in "Wings of Mercy" at RKO. Joan is the sister of Olivia De Havilland and so anxious was she not to trade on Olivia's fame, that she took the name of her stepfather.

She played a small role first in "Quality Street" and was so good that Sam Briskin gave her this break and now she's on her own.

* * *

Snapshots of Hollywood:

Just heard that CLAIRE DODD, Warner Bros actress, and her husband, JACK STRAAS, have a two months old son. They're calling him JOHN MICHAEL and news of his arrival is just now being made public; our guess is that ALICE FAYE and TONY MARTIN will tell it to a preacher before 1938 rolls 'round. Tony gets home in a few days and Alice has been working nights so she can get off to meet him; ELEANORE WHITNEY at the Zukor jubilee with LEW AYRES and her ex-boy friend, JOHNNY DOWNS, with MARY CARLISLE; ALFRED VANDERBILT will really have to do something about all those press agents who telephone to tell us their actress-clients are lunching, dining and cocktailing with him—he's too popular; JUNE LANG'S peke, Jill, has wandered away and she is inconsolable. Never realized how a peke could walk into your heart until Marty, Jr., joined our family of dogs; CLARK GABLE, ROBERT TAYLOR and SPENCER TRACY at one table in the MGM commissary certainly an eyeful for the visiting spectators.

New Beauty On Howard Stage

The Old Howard this week introduces a sensational New York night club act, "Leda and the Swan," with the burlesque Venus, Tamara, as the beauty in this classic fable.

Others featured in the "Swing Girls" burlesque are "Boots" Burns and Loretta Martin, Lew DeVine, top comedian; Billie Pitzer, the Three Jolly Tars, the Burns, Baker and Burns dancing trio and the Fields and Smith team.

In addition to the three daily shows, there will be a Friday midnight carnival.

On the Old Howard screen for the week are "Annapolis Farewell," with Tom Brown, Rosalind Keith and Sir Guy Standing, and "Too Tough to Kill," with Victor Jory and Sally O'Neill.

Hinda Wassau will be at the Howard next week as star in "Maids of Manhattan."

Where to Go

COCOANUT GROVE
Presents Another All-Star Show Featuring
BARBARA BELMORE
—Return Engagement Extraordinary—In her intricate dance contortions — plus Fanchon & Fanchon and Rose & Ray Lyte
LEW CONRAD'S ORCHESTRA
Tony Gardiner—sings sophisticated songs in the Melody Lounge. No Cover Charge
17 PIEDMONT ST.—BOSTON—Lib. 3256

Amusements

THE OLD HOWARD
MIDNIGHT SHOW FRIDAY at 11:30 P.M.
3 COMPLETE SHOWS DAILY at 12 (NOON)–2:30 and 8:30 P.M.
SPECIAL ADDED ATTRACTION—NEW YORK'S NITE CLUB SENSATION!
LEDA and the SWAN
PORTRAYED BY THE DARING TAMARA
WITH THE "SWING GIRLS" Burlesquers
The MOST SPECTACULAR PRODUCTION OF THE SEASON!
HINDA WASSAU

Metropolitan
GOLD DIGGERS OF 1937
POWELL BLONDELL VICTOR MOORE GLENDA FARRELL LEE DIXON OSGOOD PERKINS ROSALIND MARQUIS
Stage Major Bowes' Amateur Revue
35c
FREE DANCING • Matinee Salon

LOEWS STATE ORPHEUM
M-G-M MUSICAL BORN TO DANCE
ELEANOR POWELL JAMES STEWART
HELD OVER! 2nd Week
'SINNER TAKE ALL'
THURSDAY
2—Columbia Hits—2
BING CROSBY in "PENNIES FROM HEAVEN"
JEAN ARTHUR in "More Than a Secretary"

PARAMOUNT FENWAY
2 MAJOR FEATURES
NOW! "COLLEGE HOLIDAY" Jack Benny Martha Raye
Also "LET'S MAKE A MILLION"
Starts THURS.: GARY COOPER JEAN ARTHUR "The Plainsman" Also "Easy to Take"

STRAND 275 HUNTINGTON AVE. COMMONWEALTH 4000
By Popular Request
"THE INFORMER"
VICTOR McLAGLEN
"SEQUOIA" with JEAN PARKER

MODERN 25c till 1 p.m.
"SING ME A LOVE SONG"
"BANJO ON MY KNEE"

TREMONT
Norma SHEARER Leslie HOWARD "SMILIN' THRU"
STARTS WED.
George BRENT BETTE DAVIS "SPECIAL AGENT"

WASH. ST. OLYMPIA
Martha Raye-Shirley Ross "HIDEAWAY GIRL"
Warner Baxter "WHITE HUNTER"

BOWDOIN
Popeye Cartoon "Spinach Roadster"—Major Bowes' Amateurs
"LOVE ON THE RUN" Clark Gable-Joan Crawford
"WINTERSET" Burgess Meredith-Margo-Ed. Ciannelli
WED.—"HIDEAWAY GIRL"—"WITHOUT ORDERS"

SCOLLAY ★ NOW
"BANJO ON MY KNEE"
"SING ME A LOVE SONG"

JANUARY INVENTORY Used Car and Truck Clearance! See the exceptional values in today's Automobile-for-Sale columns. Bargains galore!

Amusements

COLONIAL THREE WEEKS BEGINNING TONIGHT 8:30
Matinees Thursday and Saturday
Fourth Play Theatre Guild—American Theatre Society
GOOD SEATS AVAILABLE AT BOX OFFICE FOR ALL PERFORMANCES
Eves. $1.10, $1.65, $2.20, $2.75. Mats. $1.10, $1.65, $2.20. Tax Incl.
MAX GORDON presents the Great New York and London Comedy Triumph
PRIDE & PREJUDICE
JANE AUSTEN'S FAMOUS NOVEL Dramatized by HELEN JEROME. Directed by Robert Sinclair
Cast of 32—Settings and Costumes by Jo Mielziner

KEITH MEMORIAL NOW
HELD OVER! 2nd BIG WEEK!
The French accent on American Swing!
LILY PONS GENE RAYMOND JACK OAKIE "That Girl from Paris"
Extra J. Edgar Hoover and his G-Men in Action! "YOU CAN'T GET AWAY WITH IT"

NOW ON STAGE THE NEW RKO BOSTON 35c 'til 1 p.m.
A bombshell of glorious entertainment!
"MANHATTAN FOLLIES" HILDEGARDE • JOHNNY PERKINS MOORE & REVEL 20 MANHATTAN STEPPERS
Extra IN PERSON JAMES MELTON
SCREEN: LEE TRACY GLORIA STUART "WANTED: Jane Turner"

1000 SEATS 15c NEW GAYETY
WALTER HUSTON-RUTH CHATTERTON "DODSWORTH"
CLAIRE TREVOR "STAR FOR A NIGHT"

PARK 25c TILL 1 P. M. ADULTS ONLY "DAMAGED LIVES"

Today at YOUR NEIGHBORHOOD THEATER

ARLINGTON and WATERTOWN
ARL. 1157 REGENT — WATERTOWN SQ.
Wm. Powell-C. Lombard "MY MAN GODFREY" "CRIME OF DR. FORBES"
F. Astaire-G. Rogers "SWING TIME" Toby Wing "THOROUGHBRED"

BROOKLINE
COOLIDGE CORNER
Cont. 2 to 11 BEACON 3600
DIONNE QUINTUPLETS REUNION BAXTER JUNE LANG
EXTRA—MARCH OF TIME January Issue

CAMBRIDGE
UNIVERSITY KIR. 4580 HARVARD SQ.
MON. AND TUES. IRENE DUNNE "Theodora Goes Wild" FRANCES DRAKE "I'd Give My Life"
Wed. Revival—"PRIVATE LIFE OF HENRY VIII" and "HANDS ACROSS THE TABLE"

CHARLESTOWN
THOMPSON SQUARE THEATRE
Joe E. Brown "POLO JOE" Warren William 'Case of the Velvet Claws'

DORCHESTER—SOMERVILLE
DORCHESTER and DAVIS SQUARE
"WITHOUT ORDERS" Sally Eilers-R. Armstrong "Love Letters of a Star" And—MARCH OF TIME
Randolph Scott "LAST OF MOHICANS" G. Raymond-W. Barrie "LOVE ON A BET"

EGLESTON SQUARE—HYDE PARK
EGLESTON • FAIRMOUNT
Clark Gable-Marion Davies "CAIN AND MABEL" R. Alexander-G. Farrell "HERE COMES CARTER"
Powell-Loy-Tracy-Harlow "LIBELED LADY" Ray Walker-Evelyn Knapp "BULLDOG EDITION"

MALDEN
GRANADA Gable-Crawford-Tone "LOVE ON THE RUN" "CAN THIS BE DIXIE" Next Sat.—Tarzan Escapes
STRAND LEW AYRES "MURDER BY PICTURES" MARY ASTOR "LADY FROM NOWHERE" Free Award Tues. Eve.

MYSTIC Burgess Meredith & Margo "Winterset" Haley-Furness "Mr. Cinderella Man" Free Award Fri. Eve.
ORPHEUM "Ruggles of Red Gap" Charles Laughton Spencer Tracy-V. Bruce "THE MURDER MAN"

REVERE
BOULEVARD AND REVERE
Dionne Quintuplets "REUNION" Ann Sothern "SMARTEST GIRL IN TOWN"

SOMERVILLE
CAPITOL & BALL Sq. CENTRAL
Joe E. Brown "POLO JOE" Stuart Erwin "WOMEN ARE TROUBLE"
Stu. Erwin-Patsy Kelly "PIGSKIN PARADE" Lew Ayres-Joan Perry "SHAKEDOWN"

TEELE SQ. SOMERVILLE BROADWAY
"THE PRESIDENT'S MYSTERY" Betty Furness-H. Wilcoxon "FOLLOW YOUR HEART" Marion Talley-M. Bartlett
Somerville and Broadway—Amateur Nite

NORTH STA.—SOUTH END
LANCASTER LAF. 4050 • NATIONAL HAN. 1880
MAE WEST "Go West Young Man" Eddie Quillan "MANDARIN MYSTERY"
Parley Nite Freddie Bartholomew "DEVIL IS A SISSY" "YELLOW STONE"

PATRONIZE YOUR NEIGHBORHOOD THEATER

Amusements

PLYMOUTH—LAST 8 TIMES—TONIGHT 8:30
COHAN and HARRIS present
GEORGE M. COHAN
in his own way of telling the story of Parker Fennelly's
"FULTON of OAK FALLS"
A New American Comedy
Staged by SAM FORREST
EVES.: 55c to $2.75; Thurs. Mat. 55c to $1.65; Sat. Mat. 55c to $2.20. Tax Inc.

COMING MON. EVE. JAN. 18–2 WEEKS ONLY
John Golden Announces
PHILIP MERIVALE
in
"AND NOW GOODBYE"
By Philip Howard
Dramatized from James Hilton's novel
With
MARGUERITE CHURCHILL
And a Superlative Cast
SEATS ON SALE TOMORROW
Eve. 55c to $2.75. Thurs. & Sat. Mats 55c to $2.20. Tax Included.

SHUBERT—2 WKS. Only—Beginning TONIGHT 8:30
Beginning the First Triumphal Tour of America's Most Exciting Actress
LEE SHUBERT (In association with Homer Curran) presents
Tallulah BANKHEAD in "Reflected Glory"
A Comedy by George Kelly
with CLAY CLEMENT ANN ANDREWS PHILLIP REED and the ORIGINAL BROADWAY CAST
ALL EVENINGS 55c to $2.75 WED. and SAT. MATINEES 55c to $2.20 (Incl. Tax)
Direct from 6 months at the New York Morosco Theatre and 2 months on the West Coast.

M&P Community THEATRES

ALLSTON
CAPITOL Reserved Seats Eves. Asp. 0225
2 YEARS ON STAGE—A GREATER PICTURE BURGESS MEREDITH "WINTERSET" AND MARGO MARTHA RAYE IN "HIDEAWAY GIRL"

ALLSTON-BRIGHTON
ALLSTON Sta. 4410 S. Erwin-Betty Furness "All American Chump" Lew Ayres-Gail Patrick "Murder With Pictures"
EGYPTIAN Sta. 6800 Irene Dunne-M. Douglas "Theodora Goes Wild" B. Barnes-V. McLaglen "MAGNIFICENT BRUTE"

CAMBRIDGE
CENTRAL SQ. TRO. 7900 POPEYE CARTOON "HIDEAWAY GIRL" "Can This Be Dixie"
HARVARD KIR. 4663 C. Gable-M. Davies "CAIN AND MABEL" "Trapped by Television"

CHELSEA
OLYMPIA CHELSEA 1861 Mat. 2 Eve. 7-11
Warner Baxter—Jane Lang "WHITE HUNTER" Lew Ayres-Mary Carlisle—"LADY BE CAREFUL"

DORCHESTER
CODMAN FREE PARKING TAL. 4040 • FRANKLIN TAL. 5900
EDWARD ARNOLD "COME AND GET IT" Frank McHugh-Joan Blondell "3 MEN ON A HORSE"
FIELDS COR. TAL. 3300 Mat. 1:45 Eve. Cont. 7-11
Jean Harlow-William Powell Spencer Tracy-Myrna Loy "LIBELED LADY" Sir Guy Standing "I'D GIVE MY LIFE"

DORCHESTER AND ROXBURY
MORTON GEN. 0300 • SHAWMUT GAR. 1170
Powell-Loy-Harlow-Tracy "LIBELED LADY" Gladys George—"Valiant Is The Word for Carrie"
LIBERTY TAL. 5580 • WARREN HIG. 9037
SHIRLEY TEMPLE "DIMPLES" Eleanor Whitney-Tom Brown—"Rose Bowl"

DORCHESTER AND MATTAPAN
ORIENTAL BLU. 1300 • STRAND COL. 2000
"HIDEAWAY GIRL" MARTHA RAYE-SHIRLEY ROSS BURGESS MEREDITH "WINTERSET" MARGO

JAM. PLAIN-ROXBURY CROSSING
JAMAICA JAM. 4800 • CRITERION HIG. 5730
"THEODORA GOES WILD" "PIGSKIN PARADE" Mat. 1:45-Eve. 7:45
Freddie Bartholomew ★ Jackie Cooper "Devil Is A Sissy" "Last of The Mohicans"

ROSLINDALE
RIALTO PAR. 3850 • BELLEVUE PAR. 0220
Powell-Loy-Tracy "LIBELED LADY" "I'D GIVE MY LIFE"
R. Russell-John Boles "CRAIG'S WIFE" "GAY DESPERADO"

ROXBURY
RIVOLI HIG. 0100 Martha Raye-Shirley Ross "HIDEAWAY GIRL" Burgess Meredith-Margo "WINTERSET" Popeye-"Sinbad the Sailor"
DUDLEY HIG. 0041 Wm. Powell-Jean Harlow Myrna Loy-Spencer Tracy "LIBELED LADY" "VALIANT IS THE WORD FOR CARRIE"

SOMERVILLE
STRAND Som. 0440 Mat. 2-Eve. 8 "THE GREAT ZIEGFELD" William Powell Myrna Loy-Luise Rainer

WALTHAM
EMBASSY & CENTRAL SQ.
Martha Raye Shirley Ross "HIDEAWAY GIRL" "WINTERSET"
THE DIONNE QUINTUPLETS "REUNION" Rosalind Russell "CRAIG'S WIFE"
AT THE EMBASSY—A 20 Minute Preview in Color

WOLLASTON—NORFOLK DOWNS
WOLLASTON • REGENT
Simone Simon "Ladies in Love" S. Erwin-P. Kelly "PIGSKIN PARADE"
Jack Benny "Big Broadcast of 1937" B. Cabot-J. Travis "THE BIG GAME"

'Green Light'

By Lloyd C. Douglas

A GREAT AUTHOR'S STORY OF LOVE VS. DUTY

(A Cosmopolitan Picture to Be Released Soon by Warner Brothers)

SYNOPSIS

As Dr. Newell Paige, followed by his faithful Irish setter Sylvia, seeks to bury his past and his identity amid scenes far distant from Parkway Hospital, Phyllis Dexter, daughter of the tragic victim of Parkway's operating blunder, is enjoying a vacation in London with a college friend.

She talks glowingly of Dean Harcourt, famous head of Trinity Cathedral at home.

During her rambles around the British capital, she visits St. Olave's Church. She has found there inspiration and solace.

During one of her visits to the church, her friend breaks the tragic news of the passing of not only Phyllis' mother but of her father as well. Phyllis returns speedily to America.

CHAPTER 5

"The same old loads were still moving. Same kind of straining horses; bracing their lathery shoulders against the same hot collars, lashed and yelled at by the same cloddish drivers; and Elizabeth, up there, not listening, but hearing; not gladly approving, but accepting . . .

"So—what? . . . Well—I'm afraid I don't know. I can't quite define it. Maybe it has no bearing at all on the thing I've been trying to talk about . . . I just know that for an instant, down at Saint Olave's, there came over me an almost stifling wave of—of comprehension.

"And I said to myself, 'If ever I get into trouble, I should like to be able to come to some place like this, where today's struggle and pain is being hammered down hard on top of yesterday's—and let mine be pounded into dust and silence, along with Elizabeth's.'"

Phyllis had dashed over to a little shop on Southampton Row to load her camera. They were going out to the old Caledonian Market today.

While she was gone, Pat received the cable. She sat down weakly, buried her face in her hands, and dizzily considered how with the least cruelty she might break the shocking news. Phyllis would be back at any moment, eyes alight, eager to be off for the day's excursion. The door swung open.

Pat Agrees

"Well—are we ready? It's going to be lovely in an hour; you will see . . . What is it, dear? Don't you feel well?"

"Phyllis, would you mind very much if we didn't go out there today? I'm not quite in the mood for it. Maybe the fog has been dampening me. How about going down to Saint Olave's—to talk to Elizabeth? I believe I'd like to. We'll try out your little theory on me. Agreed?"

"Of course, dear," consented Phyllis cheerfully, a little disturbed by Pat's depression. "We can go to the Caledonian thing any time . . . I would be glad to have another session with Elizabeth."

It was only ten when they arrived and they had the little church all to themselves. Walking slowly forward through the central aisle they seated themselves in the right front where they could look up into the apse at the marble bust of Elizabeth. For ten minutes they sat in silence. Stirred by the sound of a suppressed sob and the sight of Pat's face wet with tears, Phyllis interlaced their fingers and whispered, hopefully, "Can't you hear it, dear?"

"That doesn't matter so much," said Pat thickly. "Just so you hear it."

"I do!" Phyllis' tone was confident. "It thrills me! 'On, on, on'—not just going around and around—but pressing on! Headed toward something that has to be worked out—not alone by Elizabeth, or you, or me—or on some particular day in 1669 or 1929—"

Pat suddenly clutched Phyllis' hand in both of hers and whispered, brokenly, "Darling — I must tell you now. Something quite dreadful has happened . . . I wish it had happened to ME. One more tragedy wouldn't—"

Phyllis paled a little and her eyes widened, bewilderly, as she searched Pat's distressed face. She swallowed convulsively and asked, with a nervous catch in her voice, "Pat—what are you trying to tell me?"

With agitated hands Pat opened her handbag, took out the folded and crumpled yellow message, tucked it into Phyllis's palm and closed her fingers upon it. Then she slipped to her knees on the worn and faded hassock, bowing her head over her tightly folded arms . . . The steady rumble of the ancient city, symbolic of the everlasting procession, throbbed dully in her ears.

Terrible Truth

Phyllis stared at Grace's cable. It was addressed to Pat.

FATHER AND MOTHER DIED THIS AFTERNOON . . . ACCIDENT TELL PHYLLIS GENTLY

The message slowly slipped from her relaxed fingers and drifted to the floor.

Too stunned to concentrate, she was conscious only of a pang of such loneliness as she had never experienced.

For a long time they knelt together, Phyllis utterly devastated with grief and sobbing heartbreakingly. The old verger's wife sympathetically brought a glass of water. Pat wanly smiled their gratitude, but did not permit Phyllis to be disturbed. The sobbing gradually subsided. Phyllis was very quiet now. Pat waited. The minutes dragged out into the third quarter struck from a neighboring clock-tower.

Suddenly Phyllis stirred and stiffened to attention. Pat was ruthlessly snatched out of a painful reverie by the clutch of the girl's strong fingers on her arm.

"What is it, dear?" asked Pat.

"Listen!" whispered Phyllis, wide-eyed. "Pat!" she called with an exultant little smile, "I can hear it!"

For more than three-quarters of a century, Trinity Cathedral had been one of the most highly respected institutions of the entire Middle West.

This distinction may have been due partly to her imposing architecture, a stately Gothic strongly reminiscent of York Minster.

It may have been accounted for also by her commanding location, for the Cathedral close was bounded by four spacious streets, one of them Lake Boulevard, the most prominent avenue in the city.

Moreover, the great edifice faced beautiful Madison Park, to the considerable advantage of her massive towers and old-worldish buttresses.

At the rear of the main edifice and facing on Marlborough, were the Bishop's Mansion, the Parish House, and the residence of the Dean.

George Harcourt was a product of Trinity Cathedral. Her mind and his were in complete accord. Perhaps they may have influenced one another somewhat during the 20 years of his deanship. His serenity had become so potent that persons of every conceivable type came to him for advice, consolation, and encouragement. It was a heavy load to carry, but he never complained of it.

(Continued tomorrow)

Home Institute

Nerves On Edge?

WHAT a fascinating person Joyce is since she learned to control her nerves.

She's traded her restless, irritable manner for an alert, vivid charm.

On the brink of a breakdown, she consulted a famous nerve specialist. Through him she learned that she could ease tension with a good cry in private, release her energies in a hobby, turn her pent-up emotions outward to delight other people.

Our 40-page booklet, HOW TO AVOID AND OVERCOME NERVOUS TROUBLES, gives this physician-psychologist's advice on overcoming worry, irritability, restlessness, insomnia, "quick fatigue," nervous indigestion, vertigo and other nervous ailments.

Send 15c for our booklet, HOW TO AVOID AND OVERCOME NERVOUS TROUBLES, to Boston Evening American, Home Institute, 100 West 19th street, New York, N. Y. Write plainly your NAME, ADDRESS, and the NAME of booklet.

Enter the Bovary Bustle!

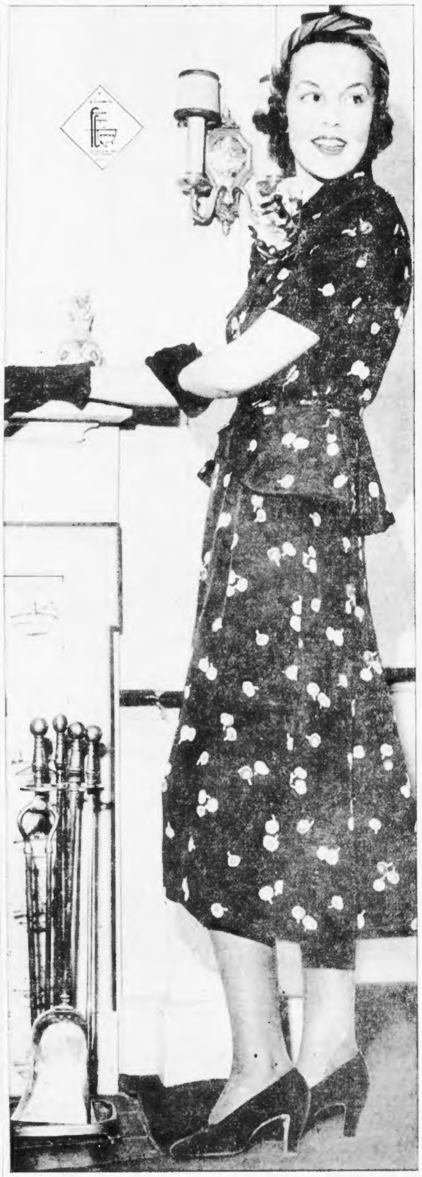

NOT CONTENT with being one of the gayest of the bright-print-on-black-ground family, this important little jacketed silk frock sports the newest silhouette. Enter the Bovary bustle! Snatched from a play popular in Paris. It's a frock made to order to cheer up your black Persian or caracul. And ready to stand on its own merits as a complete afternoon costume in the merry, merry springtime. A very fine silk crepe is used, and the dipped, flared back skirt is lined with black taffeta to give animation to the folds, and add the merest suspicion of a rustle. The back-flared peplum is the modified form of Bovary bustle that's going to be big news in spring fashions. Under a black wool coat, it can become your first spring ensemble. Brilliant silk jersey is rolled around the turban. It's black silk jersey, very sleek, pointed on top. Miss Lee Stevenson models: a Fashion Congress winner. For shopping information, phone Annice Brink, Fashion Editor, LIBerty 4000, or write her at the Boston Evening American.

"Your Figure, Madame!"

WHATEVER YOUR FRAME, YOU

CAN STREAMLINE YOUR FIGURE

By IDA JEAN KAIN

Copyright, 1937, King Features Synd., Inc.

THE streamlines of 1937 come in all sizes—but not in all shapes! If you are streamlined according to your structure, the effect is beauty. The test is in your measurements.

Charts and tables to the contrary, symmetry cannot be standardized, and there are not rigid rules to govern perfection.

The theory sounds good, but is rarely true, that a 35-inch bust measurement goes with five feet of height, and that the bust should exceed this basic measurement by the same number of inches that the height exceeds five feet.

The variation in perfect bust measurements for figures of the same height can be explained by the difference in chest structure and both measurements are taken. The normal bust measurement may be from one inch to two and one-half inches larger than the chest.

BALANCED THOUSAND CALORIE MENU

BREAKFAST	CALORIES
Dry cereal	50
with ½ sliced banana	50
Whole milk, ⅔ glass	120
Sugar, 1 heaping tsp.	30
Coffee, clear	
	250
LUNCHEON	
Vegetable soup, 1 cup	100
Pineapple and cottage cheese salad (fruit dressing)	150
Hot roll	100
Butter, 1 level tsp.	33
	383
DINNER	
Carrots, 1 cup	40
Lamb chop	100
Baked potato	100
Butter, 1 level tsp.	33
Fruit jello	100
Skimmed milk or buttermilk	80
	453
TOTAL CALORIES	1086

The size of the bust is, of course, affected by total weight and extremes of either underweight or overweight may be accompanied by an abnormal bust contour. This fault may be partially corrected by a return to normal weight. Position of the bust, however, depends as much on the condition of the pectoral muscles, which lift the bust or allow it to droop, as on weight. These muscles may be strengthened through corrective exercise.

The waistline comes next to your measurement memo. The waist should taper gracefully and, for symmetry, should be at least seven inches smaller than the bust. You can get by with a six inch difference, but Venus' measurements showed a difference of nine inches!

As for the hips, loveliness allows this measurement to be two inches larger than the bust. Any extra hip inches, however, throw your figure out of line, whether you are short or tall—although an excessive measurement in the short figure is much more conspicuous than in the tall one.

Send for the leaflets "Stretch the Fat from Your Waistline, Ribs and Wishbone," and "Hiph, Hips Away!" enclosing large stamped addressed envelope.

Women Aid Birthday Ball

GRAND PRIZES TO BE GIVEN

January 29 is a night for everyone to remember.

It is the night of the President's birthday ball to aid the war on infantile paralysis.

It will be held at the Boston Garden. Dazzling pageantry will feature the evening. A huge birthday cake will be an appropriate appointment of the evening.

A trip to Bermuda and a 1937 Ford sedan will head the array of prizes.

The women of Boston are to play a major part in the occasion. A large committee of women are working strenuously to make the occasion a success.

Mayor Chairman

Mrs. John J. Horgan is chairman of the women's committee. Also on the committee is Miss Pauline Ehrlich.

Mayor Frederick W. Mansfield is honorary chairman of the occasion and Joseph A. Maynard, collector of the port, is chairman of the general committee.

Prior to his departure for Washington to interview the President today, Mayor Mansfield announced his intention of inviting governors of the six New England states as well as the executives of the cities and towns of Massachusetts to attend the Boston celebration.

Inasmuch as the Boston ball is being held the evening before the President's birthday, these guests will have the opportunity to attend Boston's affair and not miss the celebration in their own communities.

5000 Tickets

More than 5000 tickets have already been distributed for the ball and it is expected that an equal amount will be allotted before the end of the week.

Applications may be made by mail or in person at the headquarters of the Birthday Ball Committee, 258 Washington street.

Among the Boston organizations and institutions which will benefit by the affair are the Harvard Infantile Paralysis Commission, the Massachusetts General Hospital, Children's Hospital, City Hospital, Community Health Association and the Industrial School for Crippled and Deformed Children.

Ex-Gov. Foss Guest At Hyde Park Fete

Former Governor Eugene N. Foss, during whose term Hyde Park was annexed to Boston, a quarter of a century ago, will be a guest at the district's celebration of the 25th anniversary, the committee announced today. The fete is at the Hyde Park Current Events Club on Jan. 25.

Also present will be former Mayor John F. Fitzgerald, who headed Boston's government at the time of annexation.

Bridge Suppers For Late Wintry Nights

Desserts Should Be Prepared Ahead

FROM MARTHA LEE'S MONDAY MORNING BROADCAST OVER STATION WMEX

IT SEEMS that the bridge players are always looking about for some new idea in food to serve the club or the friends that drop in for an evening's game.

The hostess usually likes to serve some hot dish with a beverage before sending guests out in the winter cold. Of course, her presence is required in the game; so she must serve something that can be prepared easily at the last moment.

We are offering a few suggestions that necessitate but little final preparation, which is of such a nature that someone may easily help with it.

Any one of the hot dishes given here combined with a small salad of vegetables, fish, meat or eggs will make an attractive plate to serve on such an occasion.

If the friends gathered are of the sweet-loving nature, we suggest some light dessert that may be prepared in advance, one of which is given for you.

BLUSHING BUNNY

- ½ pound American cheese
- 1 tablespoon butter
- 1 can tomato soup
- 1-3 teaspoon mustard
- 1-3 teaspoon pepper

Cut cheese in small pieces and place in upper part of a double boiler with the butter, to melt. Add tomato soup and seasoning, and cook until smooth, which will require about 20 minutes. Serve on buttered toast.

Cheese can be prepared and the last hand played while the Blushing Bunny is cooking.

CREAMED MEAT OR FISH IN CROUSTADES

To make croustades—Cut slices of bread 1½ to 2 inches thick and remove crusts. Cut slices into diamonds, triangles, hearts, squares, or any desired shape. Form into cases by carefully removing center crumb, leaving a wall around sides and bottom about ½-inch thick. Place these cases on a flat baking sheet in a slow oven (300 deg. F.) to dry and begin to toast. Before they become brown, take from oven and brush with melted butter. Then return to oven to brown.

FILLING FOR CROUSTADES

- 6 tablespoons butter
- 6 tablespoons flour
- 1 teaspoon salt
- ½ teaspoon pepper
- 2 cups milk
- Fish, meat or eggs

Make a white sauce by melting butter in saucepan and blending in flour; then add milk, stirring constantly. Season with salt and pepper. Cook until thickened, which will require about 10 minutes in order to eliminate raw flour taste. If a double-boiler is used, probably 20 minutes will be required for cooking.

Add a one-pound can of tuna fish, salmon, or other seafood; or cooked veal, lamb, or other meat; or quartered hard-boiled eggs. Add additional seasoning to taste. A dash of angostura bitters with the creamed eggs will enhance the flavor, if added just before serving. Serve filling in croustades. Croustades may be made any size desired and may be fried in deep fat instead of toasted in the oven.

TOMATO CLUB SANDWICH

- 12 slices bread
- Mayonnaise or butter
- 6 slices tomato
- 6 strips bacon, broiled
- ½ pound melting cheese
- ⅓ cup milk
- Salt and pepper
- ½ teaspoon Worcestershire sauce
- ⅛ teaspoon dry mustard

Trim crusts from bread. Toast on both sides. Spread each slice on one side with butter or mayonnaise. Make six sandwiches, using bacon and tomato for filling. Cut diagonally and pour over each a spoonful of sauce made with the cheese, milk and seasonings cooked in a double-boiler until cheese is melted. Serve with celery hearts and pickles.

WELSH RAREBIT

(Made with beer)

- 1 tablespoon butter
- 1½ pounds cheese, diced (melting cheese)
- 1 teaspoon dry mustard
- Dash cayenne

Melt butter, then add remaining ingredients. Stir all of the time. Add small amount of beer to prevent burning, about a half pint in all. Serve hot on toast.

PEANUT GINGERBREAD

- 1 egg
- ½ cup shortening
- ½ cup brown sugar
- ¾ cup molasses
- 2 cups flour
- 2 teaspoons baking powder
- ½ teaspoon ginger
- ½ teaspoon cinnamon
- ¼ teaspoon salt
- 1 cup milk
- 1 cup ground peanuts

Beat eggs well with shortening, brown sugar and molasses and spices. Add milk and flour into which baking powder has been sifted. Add peanuts last and sprinkle top with peanuts. Bake in a hot oven (380 deg. F.) for 20 minutes. Serve plain or with whipped cream.

I Always Say:—

(Sez Gracie Allen)

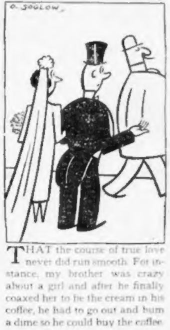

THAT the course of true love never did run smooth. For instance, my brother was crazy about a girl and after he finally coaxed her to be the cream in his coffee, he had to go out and bum a dime so he could buy the coffee.

Gracie Allen

© 1937, King Features Syndicate, Inc., Great Britain rights reserved.

Listen, World! -:- By Elsie Robinson

"BOOM . . . CRASH . . . BAM-M-MM!"

Here comes another broadside! We warned you the youngsters would do it if given the chance. Do what? Smash the "sacred white cows" of convention and sentimentality—or at least dent them badly.

Elsie Robinson

This time it's Mary Ellen Wicke, with a broadside at education which wins her the $25 prize. Next semester Mary enters college. Is she pleased at the prospect? Read on! Here's what Mary writes:

"Looking back at my own high school years, and studying the records of the graduates I know, I have come to the conclusion that the value of modern education is vastly over estimated and that it is, in most cases, grossly inadequate for the work it should perform.

"Yes, I've heard the usual stuff about the 'broadening cultural aspects of college life.' Pooh! Anyone with ambition and determination can become equally cultured in the public library, and not waste a lot of money doing it.

"Except as a training for a profession, a college education is worthless!

"Agreed, education teaches one how to think. But why can't they learn to think just as well studying some subject which will be of practical value?

"This is 1937, the streamlined age. Our homes, our lives, our industries are modernized. It's a new world, but we continue to lumber along in a prehistoric educational machine, cramming the craniums of young America with the same stuff that ancient Greeks and Romans considered education.

"Modernize education! Put trades in the high schools. Teach the boys and girls something they can make a living at. Give them a ground course in aviation, or teach them the mechanical intricacies of the modern automobile, radio, steel work, etc. For the girls, besides commercial courses, put greater stress on domestic science—the ultimate goal of every girl is a home of her own—cooking, marketing, budgeting.

"Above all, teach the students practical psychology, how to understand and live congenially with people . . . develop their personalities. Give them a course on marriage (and teach them the true facts about sex).

"It stands to reason that proper education for the all-important career of matrimony would lessen divorce."

That's telling them, Mary Ellen! And dozens of others agreed with you. I'm wondering what the over-30 oldsters think of your reaction. Mother, Dad, Teacher, Taxpayer—each one of you is paying plenty for his education these youngsters consider so inadequate.

WHAT DO YOU SAY?

Do YOU believe the younger generation's right?

In case Mary Ellen hasn't dragged you out of your ruts, folks, here comes Lillian Grasser with some highly explosive questions. Lillian's tired of hearing youth blamed for everything. So—

"Dear Miss Robinson:

"So our smug, self-righteous elders think the youngsters are to blame for all the devilment? All right, tell me this—

"Who are the crooked lawmakers?

"Who are the big swindlers?

"Who are the grafters?

"Who are the vice-ring leaders?

"Who are the corrupt politicians?

"Who have the sensational divorces?

"Who are the practitioners of free love, on the q. t?

"Are they the 'youngsterss' or the oldsters?

"LILLIAN GRASSER,

"Port Washington, Wisconsin."

They'll have a hard time laughing THAT one off, little girl!

(Starting Monday, January 25th, the amount of $25 offered weekly for best letters on the problems of youth will be divided into three prizes, two of $10 each as first prizes and, for the runner-up, a second prize of $5. Read the following rules of the contest:

1—The writer of a letter in competition for the one weekly prize of $25 must be under thirty years of age.
2—The letter must be upon some subject of importance to American Youth.
3—The letter must not exceed 300 words in length.
4—The writer must give full name and address, and the name of each writer awarded a prize will be published.
5—To be eligible for the prize awarded each Monday, a letter must bear postmark not later than noon of the preceding Saturday.
6—Miss Elsie Robinson is to be sole judge of the merits of letters [illegible]

Advertisement

Do FALSE TEETH Rock, Slide or Slip?

FASTEETH, a new, greatly improved powder to be sprinkled on upper or lower plates, holds false teeth firm and comfortable. Can not slide, slip, rock or pop out. No gummy, gooey, pasty taste or feeling. Makes breath sweet and pleasant. Get FASTEETH today at any good drug store.

ADVICE on LOVE and MARRIAGE -:- *By Beatrice Fairfax*

Should a Girl in Trouble Be Blamed the Same As the Boy?

By BEATRICE FAIRFAX

One need not have gray hair to remember the time when, if any girl "got into trouble"—the convenient phrase for covering the tragedy of the unwed mother—the boy was held to be a scoundrel.

But all that has changed. Girls may "end it all" in despair, families may weep scalding tears of shame, but, according to modern standards, a girl "in trouble" nowadays is held as responsible as a boy. The changed verdict of the world is the price we pay for the progress of time. Is it a just price?

Schools, universities, pulpits and press are now engaged in a campaign to dispel ignorance. Once we used to call a lack of biological knowledge "innocence," and regarded it as one of the most beautiful attributes of a young girl.

Today such ignorance is considered as unfortunate as it is shortsighted, and parents are held accountable if they withhold knowledge from their children.

One reads extracts from such a letter as the following with deep compassion, but there's small comfort to a girl facing such an ordeal:

DEAR MISS FAIRFAX:

I regarded our promises as sacred as marriage. We had been engaged for two years and there wasn't a chance of our marrying—our tiny salaries, family obligations, debts, sickness. Yet we felt our union was binding.

At least, I did, and no one could have loved a man more.

Last summer I noticed a change, but I put it down to imagination. How could he change, when our promises were as sacred as if they had been made in church before all our friends?

So his letter, which came yesterday, stunned [illegible]. He wrote:

"Each of us will be happier with someone more in keeping with our maturer years. Ours was a perfect love of early youth, and we will be happier to remember it that way than if we tried to keep what is gone.

"If you ever want a friend I'll always be there waiting to do your bidding."

If I ever wanted a friend! As if there could be a day in my life when I needed a friend more than now! My beloved—the last person I could call on. If I end it all [illegible], my pride will prevent my asking him for help.

The letter was just one of the hundreds which come to this column. We can only hope the best for her, that "hers will be forgiven, because she loved much."

"Forgiveness?" It's for the [illegible] to decide about what there is to forgive. Standards—in ideals, right, wrong, [illegible]—you've a wide choice of words for the world's changed viewpoint—call it what you will. Today's a verdict to a girl who disregards inhibitions which date back to the beginning is YOU KNEW.

No one denies her the power of choice—but what does the power of choice bring?

Write me your opinion of this new deal in ideals.

DEAR MISS FAIRFAX:

There are three men in my life, and all of them want to marry me. The first is terribly poor, but he's a good boy. He loves me, and I care for him, but my parents say I can't marry him because he hasn't anything.

The next man is eight years older. He [illegible] like him, so I don't see him often. I like but do not love him. My parents want me to marry him, because he is well to do.

The third man is very nice when he isn't drinking. He says if I marry him he'll stop drinking altogether.

My parents don't like him at all. They seem to think I should make a decision. LOST.

MY DEAR GIRL:

It's never up to a girl to make a decision from Miss to Mrs. unless she is really and truly in love. You seem to care more for the poor young man than the other two.

Why not wait and see if, under your influence, he does not become more successful.

To my way of thinking, the others do not count, since you do not care enough about either of them.

BEATRICE FAIRFAX.

DEAR MISS FAIRFAX:

When he came to see me only once a week, I used to count the days, and when he came to see me twice a week, I was very happy, but now that he insists upon spending every evening with me, I'm bored to tears.

Not that he's a "chairwarmer," because he takes me to the movies, theaters, restaurants, dances.

I just don't seem to be able to get away from him. I feel like something in a cage. He calls me up early in the morning, and if I say I have an engagement for that evening, he pops in before the hour stated.

He meets me outside of my office and insists upon walking home with me. He sends me flowers—I hate them.

Short of moving to another city, or having him bound over to keep the peace, I don't know what to do about this permanent pest.

Do you? FRANTIC.

DEAR "FRANTIC":

Before attempting to answer your query let us hope that it may serve as a warning to such men as never believe in letting a girl have an evening off.

And as for you, I don't see why you do not apply the remedy known as "straight talk."

Be less vehement than the tone you have taken to me, but say to the young man that, to be really appreciated, he must let you have a little more time between visits.

Any swain who imagines a girl can put up with his escort every evening in the week must be pretty thick-skinned.

BEATRICE FAIRFAX.

Organdy Or Dimity Frills

MARIAN MARTIN

For all the cheery mornings of mid-season and early spring, make up this enchanting girl's "at home" frock! So beguiling are its dainty frills and smart lines that you'll not only wear it mornings, but on afternoons of leisure as well.

Kerchief sleeves and yoke are cut in one, while neat little tucks assure you plenty of bodice fullness. Don't you adore the cute [illegible] pockets with their jaunty ruffles of contrasting organdy or dimity? Pattern 9179 would be most refreshing in [illegible] colored, washable cotton, such as dimity, percale, gingham or chambray.

With the pattern comes a Complete Diagrammed Marian Martin Sew Chart that tells you just how to go about the easy cutting and stitching of this captivating model.

Pattern 9179 may be ordered only in sizes 12, 14, 16, 18, 20, 30, 32, 34, 36, 38 and 40. Size 16 requires 3⅞ yards 36 inch fabric and 2⅛ yards ruffling.

Send 15 cents in coins or stamps (coins preferred) for each

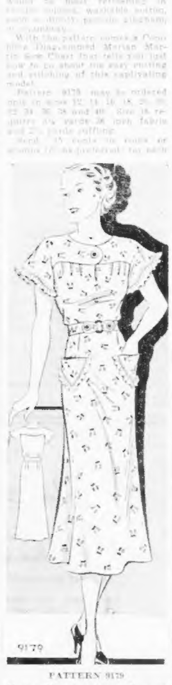

PATTERN 9179

Marian Martin pattern. Be sure to write plainly your size, name, address and style number.

Spring ahead! Order our new Marian Martin Pattern Book, with its many helpful hints for a gay, new-season wardrobe! You'll find after-dusk "Glamour" frocks, flattering all-occasion styles for every age and type—from Tot to Stouter Figure.

Easy-to-sew fashions for Junior and 'Teen-Age, too! Don't miss the "Pin Money" pages, Bridal Fashions, Fabric or Accessory tips! Book 15 cents. Pattern 15 cents. Twenty-five cents for both when ordered together.

Send your order to Boston Evening American, Pattern Department, 232 West 18th street, New York, N. Y.

M*agic* H*air* C*urler*

POSED BY SHIRLEY ROSS

By ARLINE GOULD

ALL THROUGH life we've been wanting and waiting some magic indestructible gadget that would end forever such things as straggly hair ends and unruly, wind-tossed curls.

We got our wish—yes, actually, last fall—when a far-sighted manufacturer brought forth a simple automatic hair curler, a device that created almost magically a glorious headful of firm, cyclone-resisting curls.

Just a few snaps of the wrist—and you had a lovely, close-to-the-scalp natural looking wave. No medieval instrument of torture to weigh down your head and your soul was this affair. It was all very delightfully simple and we took great glee in telling you about it. Remember?

Little did we dream then that this curler could actually be improved upon. But it HAS. It now has a baby brother and it is exactly like the larger one except it is ESPECIALLY for those little sculptured curls around the ear, for the feathery ones around the face which give softness to any coiffure, and the troublesome little short ends at the neckline which are so difficult to keep in order.

Between visits to the hairdresser or for the girl who cares for her hair at home this junior curler is indispensable. It assures beautifully groomed hair and complete "curl control" at all times.

The large size curler makes curls, rolls or those smart, new, off-the-face coils to perfection. The junior one supplies the finishing touch for curling the short ends around the face or at the back of the head on a short-bob. It is particularly recommended for very thin hair.

The curlers work so simply, so easily, it literally seems like magic. A bob-pin is inserted in the end—the curler clamped on a few strands of hair—a twist of the wrist and you have your curl where you want it, held securely in place by the bob-pin which is cleverly HIDDEN under the curl.

Don't any longer envy other women their smart "hair-do's." Equipped with this curler you can always keep your hair looking professionally dressed with a minimum of expense and trouble.

The curler itself will last indefinitely and included with it are two dozen bob-pins made of high tempered spring steel. It's the only method we know of whereby you can curl your hair and not look like something to haunt a house while it is drying. After the curls are dry you can leave them as they are or comb them out into lovely, natural-looking waves.

To learn the name and price of this inexpensive junior curler for those little sculptured curls around the ears and for troublesome short ends at the neck, call Arline Gould, Liberty 4000, or write to her at the Boston Evening American, enclosing a stamped, self-addressed envelope.

Married Comrades

By ADELE GARRISON

CHAPTER 187

IN THE words of a dear old woman I once knew, "the sight almost left my eyes," as a team, drawing a loaded wagon came through a gate a little way beyond the car.

Mechanically, my hand went to the horn, but Williams' frantic adjuration stopped the pressure of my fingers upon the button just in time.

"Don't blow the horn; slow up a little. I think they'll just clear it."

CAR MISSES WAGON

I could not see what the small boys were doing, and had no power of conjecture left in me. There was one flaming, climaxed instant of terror, when it seemed to me that the car had hit the slowly moving wagon.

"It's all right!" Williams said, but even as he spoke, the car ahead leaped forward in a fashion suggesting that Roderick was crazily putting his foot down on the accelerator and keeping it there.

ACCELERATOR JAMS

"Give her the gas!" Williams said loudly. "I was afraid of this. That accelerator's jammed!"

"Call your boy now," Williams said, flexing muscles for the jump which I feared would mean his death or maiming.

"Don't jump yet," I said hoarsely, and then sent out a high, clear call. "Junior! turn off the switch!"

He had heard me! I knew that by the involuntary jerk his head gave. And with the training of all his holding good, he did not even turn to look at me, but his hand shot out and turned the switch key.

The car slackened speed almost instantly, but I knew it would not stop for several yards yet, and I sent another call out.

"Put your hand on the wheel. Help guide it."

He tried to obey that call too, but even as he put his hand on the wheel, Roderick gave a strangled cry and, taking his right hand from the wheel, struck at his cousin viciously.

(Continued Tomorrow.)

(Copyright, 1937, [illegible] Inc.)

Schiff Memorial

New York, Jan. 11 (INS)—A gift of $50,000 to the Jewish Theological Seminary of America to commemorate the 90th anniversary of the birth of her father, the late Jacob H. Schiff, was announced today by Mrs. Felix Warburg.

Advertisement

CLEAN FALSE TEETH NEW EASY WAY

NO Brushing—Recommended By Dentists Approved By Good Housekeeping Bureau

Just drop a little Stera-Kleen powder in a glass of water. Leave your false teeth or bridges in it while you dress or overnight. No need to brush, simply rinse and your plates are fresh and clean—clean where the brush can't reach. Stera-Kleen removes blackest stains, tartar, film and tarnish. Ends bad taste and smell. Makes dull teeth look like new—smooth, cool—comfortable. The discovery of Dr. L. W. Sherwin, eminent dentist. Approved by Good Housekeeping. Ask your druggist for Stera-Kleen today. Money back if you are not delighted.

© 1936 F & B Co.

Good Manners

THANK-YOU NOTE

DEAR MRS. BEECKMAN:

Recently I lost a valuable insurance book. It was returned to the insurance company by a person whom I do not know. I have this person's address, and I would like to write her a letter of thanks. Will you kindly tell me how to write this letter?

D.

Your letter might read:

Dear Mrs. Brown:

My insurance company has told me of your great kindness in returning my insurance book to them, and I do want to tell you of my deep gratitude to you. I appreciate so much your thoughtfulness in returnnig this book, which was most valuable to me. You did an "unknown friend" a most friendly deed and I thank you most heartily for the trouble that you took and for your great courtesy.

Best wishes to you, Mrs. Brown, and again thanks.

Most sincerely yours,

——— ——— ———

"SALADA"

Delicious, Satisfying

SALADA TEA

TEA

403

SHOPPING WITH PRISCILLA PRICE

New Gabardine Shoes at Dunn's $2!

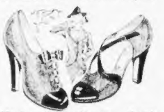

You've GOT to see them! They're a positive steal for $2! In the newest, most exciting Spring styles I've ever laid eyes on! Grand for this balmy weather (well, it's balmy as I write this)—And take a tip from me—Gabardine's the thing to wear under overshoes, 'cause it can take it—and still look like a million. These are Patent trimmed—come in black, brown and blue. I've sketched just two—there are many other styles—all sizes. Mail orders, 15c extra. Dunn's is at 85 Summer St., Boston.

Fur Coats Completely Remodeled, $20
Fur Capes Made, $7.50

At Edwards' of course! Mr. Edwards, that clever furrier with a flair for line and style, will completely remodel and restyle your old fur coat, to make it look as good as new, for only $20. Or he will make it into a smart new Cape (and Paris says "CAPES") for only $7.50. He will expertly reline your fur coat, material for lining included, for $8. The Edwards' Fur Shop, 168 Tremont Street, 2nd Floor. Dev. 8930. Est. 16 Years.

Both Feet Treated, $1
Dr. J. J. Foley

His many patrons praise Dr. Foley's gentle, skilled method of relieving painful corns, callouses, burning and aching feet — and he treats both feet, for $1. Beware of Stock Supports — have them made to fit your individual needs. Dr. Foley, 8 Winter Street, Rm. 814. Hub. 5896.

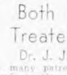

Mollie Rapport
Electric Needle Specialist

Experience is the thing that counts when you're choosing an electric needle expert. Miss Mollie Rapport, one of Boston's cleverest and most successful operators, has 19 years' experience—and the endorsement of physicians as proof of her exceptional skill in removing superfluous hair permanently. She uses the newest, modern equipment. Miss Rapport is also a teacher of Electrolysis. Miss Mollie Rapport is at 125 Tremont St., Room 310. Tel. Han. 7286.

Mollie Rapport

Both Feet Treated, $1.00

Isn't it ridiculous to cause yourself discomfort from corns, itching and burning feet when Paul F. Driscoll, a noted chiropodist and foot specialist, will keep your feet in good health? Dr. Paul F. Driscoll is in Room 1102, 453 Washington St., the Dexter Bldg. Telephone Lib. 4295.

Set This Cute Juliet Cap on Your Curls and You'll Catch Any Romeo!

The secret is that this bit of a cap, glittering with Rhinestones, does marvelous things to you! It brings out the "Juliet" in every-one of us! Adds a romantic, absolutely captivating touch to your cocktail dress, dinner or evening gown. If you can't believe that a wisp of a Cap can do so much—just go in to Filene's—and try on one. I defy you to leave without one—they're that devastating! I suppose that's because they are SO very feminine and fetching. The Juliet Cap sketched is in Rhinestones — and it's only $2.95! If you're the sophisticated type you'll love the brightly colored feathers, on combs, to tuck into your coiffure, $2. You'll find the Juliet Cap and the Feathers in Filene's street floor.

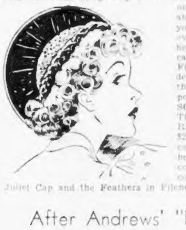

After Andrews' "Beauty Bath" You'll Be a New Woman!

If you've completely gone to pieces after the Holiday activities—if you're fat in odd places—for lack of proper exercise—here's what to do! Have a miraculous "Beauty Bath" at Andrews! This "Beauty Bath" is a scientific, comfortable method for reducing. Wrapped in the warmth of the sun's rays the magic begins for removing bulges. After this comes a hand Swedish massage, which tones up every nerve. Then an invigorating shower—and you feel perfectly gorgeous! You not only lose INCHES and POUNDS—but jittery nerves, and all accumulated toxic poisons! IT'S all so delightful! You have absolute privacy and "Beauty Bath" is amazingly low priced. They'll be glad to tell you more about it at the Andrews Recontouring Salon, 145 Tremont St., Rooms 402-403. Tel. Liberty 7347. Dev. 6833.

Deduct 20% From the Price Tag of Any Knitted or Boucle Suit

you see at Leeds! This is a very special January Sale—and one your Priscilla has been watching for! If you've seen Leeds' selection of knitted or boucle suits you'll agree that this is one of the most exciting specials in this month of markdowns. It takes a lot to get a hardened shopper, like your Priscilla, excited about bargains—but this certainly got me—on account of Leeds' knitted and boucle things being so awfully good looking. I never expected they would give us such a marvelous reduction! Most of them are one-of-a-kind models—and look worth a lot more than they're marked. There are so many different styles that I just couldn't begin to tell you about them. From sizes 12 to 40. Now priced at $5.95 to $16.95—and you can take 20% off, don't forget! It's a simple matter to open a charge or budget account at Leeds Furriers, 35 Winter St., Boston.

It's Nice For Us That Harvey

charges so little for a hair do that will make you look and feel like a million! This man has the most amazing talent for bringing out the very best in you! I warn you that once you've had a Harvey wave you'll be a Harvey addict. It's only $1 for a cut and set. His truly distinctive Permanents are only $5.50 for a 9 o'clock appointment. $7 other times. Harvey's Beauty Shop, fifth floor, 453 Washington St., Dexter Bldg. Tel. Dev. 8032.

"You Are Not Really Forty!"

—that's what everyone says to Nan when she tells the truth about her age. But they should have seen Nan before L. Max, Jr., made her look years younger. It's only since then that Nan has taken to bragging about her age — and that's because she knows she can afford to be truthful now. L. Max, Jr., is a great genius in the art of hair coloring. This famous son of a gifted father returns the youthful coloring to hair in one treatment! Price moderate. L. Max, Jr., is at 145 Tremont St., 3rd floor. Tel. Dev. 7069.

Charles of the Ritz Throat Firming Cream

is something any girl over 25 will want to know about! This Throat Firming Cream is an extraordinary blend of rich, bracing balsam oils—and everyone who uses it says there's "magic" in its nutrients. It's so readily absorbed into the hungry tissues that it need be left on the skin but fifteen minutes. (A boon to all women with crepey or stringy throats who dread the idea of going to bed all greased up like a Channel swimmer.) It eliminates the need of chin straps, too! Generous sized jar is only $1.75 in the Walnut Room, street floor, R. H. White Company.

Found at Last!
Smart, Comfortable Shoes

They're made so that the features that make them comfortable are concealed and they come in new, flattering styles. How I wish you could all see Air-O-Pedics at Kuhlen & Reardon's. Try them on — feel the difference! They have a steel shank to protect your arch—Aira Cushion Heel Rest and many other features that make it a shoe you can't duplicate! They're fitted by experts. I've saved the best news until the last—Air-O-Pedics are now on sale at $4.85—$5.85—$6.85. Their special Measurement Shoes, $9.85, for this month only. Kuhlen & Reardon, 145 Tremont St., 4th floor.

Evening Gowns, $2

And you'd better get yours early! This is the best sale ever—and the last sale of the season. Mendelsohn's clearance sales are always exciting — but this is the best ever! Stunning slightly used evening gowns, $2. A few Women's and Misses' slightly used Evening Wraps are marked at $5, and up—for quick clearance. Most are fur trimmed! Mendelsohn's have a complete stock of brides' and bridesmaids' outfits for hire or for sale. Mendelsohn's is at 59 Temple Place, Blake Bldg., Fifth floor. No mail orders.

Miss Davidson

Graduate Electrolysis Instructress guarantees permanent removal of superfluous hair at $1 a treatment. Send for free Booklet M. Ask about her Medicated Facial for whiteheads, blackheads, oily skin and blemishes. Treatments are given with vacuum tubes that thoroughly cleanse and soothe the skin. Fingers never touch the skin! Miss Davidson Salon, 41 Winter Street, Room 36. Tel. Liberty 6279.

Devotedly,

Priscilla Price

LEWIS HANEY ON STOCKS

Bull Market RESUMPTION SEEN In Near Future

By LEWIS HANEY
(Professor of Economics New York University)

New York, Jan. 11—The long and the short of the stock market performance during the past two months is just about this:

It has appraised and discounted several serious threats and has come to the conclusion that the chances favor a continuation of the bull market.

Beginning in November, stocks were sold by some holders and by large investment concerns. Most of those did not believe that the bull market was over. They merely anticipated a large reaction and saw the possibility of even greater risks.

There were war risks, labor risks, credit tightening risks, and political demagognery risk.

So the market averages sagged gradually and irregularly until the 21st of December.

Since then, the market has pointed upward and by so doing indicated that the net balance of judgment on the part of the more important buyers and sellers of stock is bullish.

An examination of the general situation makes certain conclusions seem to be fairly probable:

1—A good deal of irregularity, with short up-and-down swings and shifting of leadership, is probable. There are several important uncertainties, which are bound to make occasional sinking spells.

2—For a short time, so called "selectivity" is apt to prevail. Commodity price movements, strike developments, and political activity will cause quick shifts of interest.

3—The general trend, however, will probably be upward, and this will probably be true chiefly because growing credit inflation makes stocks more attractive than money or fixed incomes.

4—My guess is that a fairly sustained upward path will soon become apparent, with the market reactions checked at successively high levels.

Just at present, many stocks are in process of negotiating the levels from which they were dislodged during December. This may well require some backing and filling, especially with so many sources of "news" in operation in Spain, Detroit, and Washington.

It is strongly indicated, however, that the final outcome will be favorable to stockholders.

When I say "strongly indicated," I mean that both market action and economic logic lead to the same conclusion.

As to market action, for example, the Saturday closing was distinctly firm and indicative of ability to absorb offerings.

All "gaps" have been filled and the averages have been established well above the trouble area of December 19-30.

The volume of trading since January 2 has favored the rise.

Activity is clearly on the up-side again. A perfect day-to-day trading score in the 20 most active stocks would have grossed 4 points last week. All of the dozen most active stocks were gainers. (Utilities, motors and oils were most notable among them.)

A majority of all issues traded in moved up on each of the last five trading days.

Despite the irregularity and reactions of the past week, the market has not yet lost its upward momentum. The action is similar to that of the first half of 1928. At such times, the needed technical corrections are made by means of minor and temporary reactions.

The situation is like early 1928, too, in that the yield of good bonds is relatively low compared with time money rates.

But this probably means now, as it did then, that with the eventual return in money rates, the bull market in stocks is so well started that it will not be stopped.

Business prospects now seem to favor, especially, such industries as the following: Machinery, railway equipment and appliances, metals and raw sugar. Probably building supplies, airplane and oil issues will do well.

The chief points are these: (1) Buy only what you can afford to pay for; (2) Buy on reactions or quiet spots; (3) Buy on the basis of good information as to earnings available per share of stock. (If you don't understand these points fully, you probably don't know enough about the market to warrant buying any stock at all.)

N. HAVEN Outlook BRIGHT

BUCKLAND GIVES VIEWS

Hartford, Conn., Jan. 11 (AP)—E. G. Buckland, chairman of the board of directors, said today the New York, New Haven & Hartford Railroad needs only a "reasonable prosperity to show its old time strength."

Buckland blamed government control beginning in 1917 for the railroad's present insolvency, in an address before the Hartford Rotary Club.

"It would have emerged solvent and triumphant," the speaker said in referring to the road, "if government had, in the exercise of its great power of government operation, kept the faith and fulfilled the promise to manage the property as economically and efficiently as it was managed when taken over."

"The New Haven was strong enough to have weathered the storm and saved its stockholders and bondholders if it had been allowed to work out its salvation without government compulsion of forced sales and separation."

Investments

Buckland charged that all losses "from unwise investments would have been successfully borne if the director general had kept the promise made by the President of the United States when he took over the railroads at the end of 1917."

Referring to the future of rail transportation in this country, the speaker said:

"We who have to do with that industry have no fear.

"Today the railroads, even though many may be in process of reorganization through bankruptcy, are conservatively capitalized and economically managed.

Rail Values

"As proof I cite that the value of all railroad property as found by the Interstate Commerce Commission plus actual cash invested since the I. C. C. valuation is more than twenty-four billion dollars."

He pointed out that with return to conditions which existed in the first year of the depression the railroads will realize at least $722,000,000 on non-competitive traffic.

"It is ultra-conservative to consider that with the return of business the railroads will benefit to the extent of $1,000,000,000 increase in gross freight revenue if business is restored only to the status of 1930," Buckland said.

Bank Statement

Boston Balance	$17,000,000
Boston Clearance	$30,000,000

BOSTON'S Credit BETTER

BONDS STAGE COMEBACK

New York, N. Y., Jan. 11 (Special)—Boston's financial prestige "comeback" during the last four years is cited today in the third edition of the New York Chemical Bank and Trust Company's annual year-end price-yield survey of the municipal bond market.

The survey reveals that the prices of Boston's 4 per cent bonds, due in 1959, moved from 92½ in December, 1933, to 110 a year later for a gain of 17½ points, to 112 in December, 1935, up 2 points and to 121¾ in December, 1936, a further gain of 9¾.

The yield on Boston's bonds moving inversely to price declined from 4.50 in December, 1933 to 3.40, to 3.25 and 2.70 in successive years.

The study by the statistical department of the noted Wall Street institution, whose assets at the end of December were listed at $686,675,710.36 covered 151 representative issues and affords an unusually comprehensive picture of the broad upward trend of the past few years.

* * *

"Prices of prime bonds," the survey states, "are seen to have reached further record levels in 1936, while second grade bonds are shown to have experienced considerably sharper increases. A result of the relatively greater recoveries in individual credit standing resulting from improvement in tax collections, progress in balancing budgets, some debt readjustments, and, in a few cases, actual debt reductions."

* * *

In an added study the bank has selected 20 long-term bonds of cities covering practically every section of the country in order to arrive at a general average of the year advances. According to this average, prices moved from 92¼ in December, 1933, to 108¾ a year later for a gain of 16½ points to 117⅝ in December, 1935, up 8⅞ points, and 124⅞ in December, 1936, a further gain of 7¼ points, the comparative spreads revealing a distinct flattening out of the trajectory of rising prices. Average yield, moving inversely to price, declined from 5.18 per cent in December, 1933, to 3.84, 3.15 and 2.85 per cent in successive years.

Advertising Drops

Chicago, Jan. 11 (AP)—Advertising Age reported today that retail advertising placed in the newspapers by the merchants of 68 major cities for the week ended Jan. 2, was 5.8 per cent below the corresponding week of last year.

The total was 11,983,430 lines compared with 12,716,123 last year.

DISAGREEMENTS IN CONGRESS

Canadian Finances

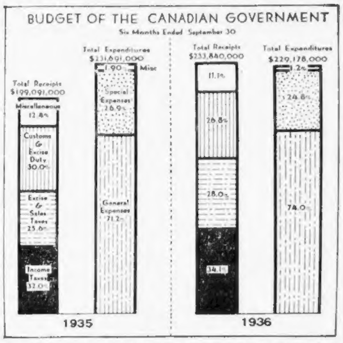

The budget report of the Dominion Government of Canada for the six months ended September 30, shows a net improvement of $37,200,000 over the corresponding period in 1935.

Expenditures in the first six months of the 1935 fiscal year amounted to $231,691,000 and revenues totaled $199,091,000, leaving a deficit of $32,600,000 for the half year.

Expenditures in the first half of this year were $2,513,000 less than in 1935 and revenues increased $34,749,000 over the 1935 revenues.

The net improvement in the first six months of this year wiped out the deficit of $32,600,000 that occurred in the first six months of last year and left a surplus of $4,600,000.

Wall Street Sidelights

New York, Jan. 11—Wall Street brokerage board rooms this past week failed to show any uneasiness over the General Motors strike situation.

Bonds held at high levels, and stocks moved upward. Buying was brisk. Firm members had an answer for every question which might cast a disparaging cloud over the securities picture. Some of the more callous brokers even asserted that the General Motors strike was "good news," for it would enable dealers to reduce unwieldy stocks of second-hand cars that have been mounting ever since the 1937 models were introduced. Regarding cancellation of steel orders by the auto makers, they pointed out that the steel companies had enough business on hand to keep them at 80 per cent capacity operations throughout the first quarter. Easing of auto industry demands, they argued, would enable the steel companies to "get their second wind" and in part get caught up in orders placed by other than automotive users.

* * *

New all-time peaks are being forecast for the following in 1937: Electric power output, air passenger travel and air express shipments.

* * *

Aluminum 1936 $4 Net Is Seen

Aluminum Co. of America through the wider use of aluminum in the progressing industrial recovery, has been showing sharp gains in net earnings. About one-half of the total domestic supply of aluminum is manufactured by this company. For the year 1936, the company will show net earnings equal to around $4 a share on common stock, against 35 cents in 1935, according to one source.

* * *

Realty Earnings May Aid Central

New York Central Railroad's final net income figures for 1936 may be made somewhat larger when earnings from real estate properties, hotel leases, etc., are finally computed, it was indicated yesterday. Without giving effect to such posible net gains, the carrier is expected to show earnings of around $1.75 a common share for 1936, against 2 cents in 1935.

* * *

Premiums for Oil Reported in Texas

Although the Barnsdall and the Continental Oil Companies are the only major refining units which have officially advanced their buying prices for midcontinent crude oil, private reports yesterday from the East Texas field credit some pipe lines as purchasers for both major and minor refiners, with paying premiums over posted prices for oil. The extent of the premiums was not specified, but observers in the field regarded their existence as a sign that other refiners would soon follow the advance initiated by Continental.

Major Law Plans in Debate

By GENE ROBB
Special to Boston Evening American

Washington, Jan. 11 — Sharp undercover disagreements which shortly will flare up in the open already are developing in Congress on questions of how to reach the major objectives hung on its calendar.

The administration's "must" list for the seventy-fifth session consists of objectives rather than specific bills recommended to accomplish them.

Along with this departure from previous policy is noted a tendency to reach the objectives by piecemeal legislation—several proposals instead of a single blanket law like the national recovery act.

This situation is producing conflicting plans to provide minimum wages and set maximum hours in industry. A variety of ideas have been advanced to extend federal regulation of trade. How to follow a tapering-off policy in connection with relief remains undetermined. Farm groups are at odds over questions of benefit payments, crop insurance and acreage control.

Wages and Hours

Five ways for fixing minimum wages and maximum hours will vie for congressional favor. Increasing interest is centering on the O'Mahoney bill which would require all interstate corporations to hold federal licenses containing wage and hour guarantees.

Amendments will be offered to the Walsh-Healey bill to give the Department of Labor authority to regulate working conditions and wages of every company which does any business with the government. This government-contract NRA now applies only to firms bidding on jobs that cost $10,000 or more. It exempts building contractors and open market purchases.

The four-year-old 30-hour week bill again will be up for consideration.

Going to the people with a constitutional amendment that would give Congress authority to fix wages and set hours has been suggested by Senator Ashurst and Senate Floor Leader Robinson.

Trade Regulation

The Supreme Court is credited with offering an involved but possible method of fixing wages and hours by its decision last week upholding the Ashurt-Sumners act. Wage and hour matters would be determined by State laws protected through federal legislation that barred the shipmentof products produced by sweatshop labor.

Dilemma confronting exponents of further government trade regulation is how to strengthen anti-trust laws and at the same time fix minimum prices to protect business from price-cutters.

WASHINGTON AIDS

Capitol INSPIRING Optimism

By B. C. FORBES

The financial and business worlds are heartened by President Roosevelt's opening message to Congress and by his budget outline.

Stocks closed the week with net gains averaging fully three points. Bonds also advanced.

This was accomplished despite daily closings of automotive plants and absence of encouraging news concerning any prospective settlement of the demands made by John L. Lewis.

No intimation of President Roosevelt's stand reached Wall Street before the stock exchange week ended. Definite news from that quarter is awaited with intense interest, not to say concern.

Some satisfaction was derived by the investment community from the withdrawal of the previous stipulation by the strikers' leaders that all bargaining must be done with their union alone. This was interpreted as indicating that the numbers throwing in their lot with the Lewis faction had not come up to expectations.

* * *

Meanwhile, it is noted that at certain plants those deprived of employment against their will are taking steps to make their desire to work clearly known. This phase is counted upon to become more pronounced as more factories cease operations—and wage paying.

All in all, the preponderance of opinion currently reflected by the security markets is that the final outcome will not be disastrous to motor companies.

Threats of union warfare against the steel industry have not yet developed into aggressive action. Leading steel manufacturers have let it be known that they will uncompromisingly oppose having their plants "closed" against all but members of national unions and that they mean to continue relationships with plant unions.

* * *

Although the dislocation already caused by the strikes is already serious in the automotive industry and injurious in many directions, including transportation, the upward trend of last year shows no sign of abatement in the country as a whole.

The steel industry has become still more active. Railway traffic is running 8½ per cent ahead of 12 months ago. Important new capital expenditures by industrial, railway, utility and other enterprises are announced almost daily. The oil industry is active and cheerful. Copper and zinc prices have stiffened still further.

* * *

The commodity price trend shows firmness.

One incident of the week was a gain of $45,000 in the value of stock exchange seats since the beginning of last month.

The picture of the nation's financial prospects painted by President Roosevelt is distinctly bright. He figures upon very substantial expansion in public revenue as the fruit of waxing economic recovery, upon steady decrease in relief expenditures through increasing re-employment, and upon an early end to the piling up of additional federal debt.

His calculations admittedly are optimistic.

The hopeful deduction drawn by men of affairs is that President Roosevelt means to pursue policies calculated to improve confidence, improve business, improve employment.

Comments of Brokers

In the rails and utilities we would view such recessions that occur as an opportunity to add to trading commitments.—R. S. Fergus, Prentice Bennett & Brady.

It is during movements of the current type that opportunities for quick turn trading profits are usually most attractive. However, a selective trading program, instead of a general policy of accumulation is advocated during the early stages of the advance in anticipation of what is occurring now, should be strictly adhered to.—J. F. Maloy, Hornblower & Weeks.

Am inclined to the view that stocks may run off fairly moderately early this week.—H. D. Conner, Paine, Webber & Co.

Until there is more definite threat to further recovery than exists at the moment any period of active setback that develops will afford opportunity for renewed long pull buying.—J. P. Maher, Shields & Co.

WHEAT PRICES Have Setback

Chicago, Jan. 11 (AP) — Wheat prices here underwent a material setback early today after a wavering start. Liverpool wheat quotations did not fully follow Saturday's advances this side of the Atlantic, and temperatures in the domestic winter crop belt were milder.

Opening [illegible] off, May [illegible], July [illegible], the wheat futures receded soon all around. Corn started unchanged to ⅛ cent lower, May new [illegible], July new [illegible], and afterward showed a general decline.

NEW YORK CURB MARKET TRANSACTIONS

	High	Low	Last
[illegible]	[illegible]	[illegible]	[illegible]

GOVERNMENTS

	High	Low	Last
Treas [illegible]	109.6	109.6	109.6
Treas [illegible]	107.6	107.6	107.6
Treas [illegible]	110.4	110.4	110.4
Treas [illegible]	[illegible]	108.8	108.8
Treas [illegible]	108.6	[illegible]	108.6
Treas [illegible]	109.3	109.3	[illegible]
Treas [illegible]	106.26	106.23	106.23
Treas [illegible]	[illegible]	106.23	106.23
Treas [illegible]	[illegible]	104.22	104.23
Treas [illegible]	105.31	105.31	105.31
Treas [illegible]	[illegible]	[illegible]	[illegible]
Treas [illegible]	[illegible]	[illegible]	[illegible]
Treas [illegible]	[illegible]	[illegible]	[illegible]
Treas [illegible]	[illegible]	101.17	101.17
Fed Fa Mtg [illegible]	[illegible]	[illegible]	[illegible]
Fed Farm Mtg [illegible]	[illegible]	[illegible]	[illegible]
Fed Farm Mtg [illegible]	[illegible]	[illegible]	[illegible]
Fed Farm Mtg [illegible]	105.28	105.24	105.28
Home Own Ln [illegible]	[illegible]	104.28	104.28
Home Own Ln [illegible]	102.30	102.29	102.29
Hs Own Ln [illegible]	102.30	102.26	102.26

Hayden, Stone & Co.

The surviving partners of the firm of Hayden, Stone & Co. express their profound sorrow at the great loss which has come to them in the death of Charles Hayden.

Pursuant to Mr. Hayden's wishes and as arranged by him, the firm of Hayden, Stone & Co. will continue its business without interruption.

January 9, 1937

Herbert G. Bell — Prescott Bigelow
Charles M. Cornfelt — John R. Dillon
Frank E. Gernon — Richard L. Morris
Claude W. Peters — Clarkson Potter
Robert G. Stone — Lester Watson

TRANSPORTATION

Boston CONFERENCE Planned

By HUGH E. [illegible]

A two-day transportation conference will be held in this city under the auspices of the Boston Chamber of Commerce with noted guest speakers scheduled to discuss all phases of the subject.

NEW YORK CLOSE

Last Sale Printed

On [illegible]

Yesterday's [illegible]

	Sales	High	Low	Last	Chg
—A—					
Acme Steel 4	1	64	64	64	[illegible]
Adams-Ex .30g	70	17⅛	16⅞	17⅛	+ ⅛
Address [illegible]	5	36	35½	36	
Allied Ch [illegible]	6	234	232	234	[illegible]
—C—					
Con [illegible] pf 8	24	72¾	71½	74½	[illegible]
Congoleum [illegible]	2	39	38½	38½	[illegible]
Cont Cigar [illegible]	2	17	17	17½	[illegible]
C R I [illegible] pf	7	10½	9	10½	+ ⅝
Containers [illegible]	10	22½	22	22½	+ ⅛
—W—					
Wabash	1	3½	3	3	
Wabash pf A	3	10	9¾	9¾	— ¼
Waldorf 1.80b	17	16⅝	16¼	16¼	— ⅛
Walgreen [illegible]	12	38½	38½	38½	
Walkeri[illegible]	13	47¼	46¾	46¾	
Walworth Co.	61	13¼	12⅞	12½	[illegible]
Ward Bak B	5	7½	7	7½	
Warner Bros	23	11⅝	11	11⅛	
Warr P&F 2b.	81	41¾	41	41⅛	+ ½
Wash Mot [illegible]	11	36¾	36¾	36¾	— ⅞
Webster-Eisenl.	1	8½	8⅛	8½	+ ⅜
Wheeling Steel	1	41	40½	40½	
—Y—					
—Z—					

STOCK Prices Work HIGHER

SOME MOTORS LAGGARD

New York, Jan. 11—Stocks, on the whole, exhibited forward leanings today, many getting ahead fractions to around 2 points.

Steel Situation

United Light's Profit Up Sharply

WESTERN UNION Earns $6.02

New York Bank Deposits Gain

Electric Output

N. E. POWER Outlook Good

Boston Stocks

WORLD WHEAT Crop Less

Gold Imports Off

Exchange Listing

ECONOMIC CHECK

Strikes CALM BOOM *Fears*

By MERRYLE STANLEY RUKEYSER

Copyright 1937 by Universal Service

New York, Jan. 10 (US)—When the national economy is visualized in unemotional bookkeeping terms, the cessation of production, incident to the labor disturbance in the biggest unit of the automotive industry, may be viewed as an unplanned device for calming down boom tendencies.

7 MORE DAYS of *Irresistible Bargains*

January INVENTORY

1937 JANUARY 1937

USED CAR AND TRUCK CLEARANCE

HERE ARE A FEW EXAMPLES:

For a Complete Assortment of Good Values Turn to Page [illegible]

BUY NOW

KIDNAPED BOY'S PARENTS PLAN FINAL PLEA

By RALPH B. JORDAN

Rosamond Pinchot 'Feels Like Ant' in New Show

By MARY ELIZABETH PLUMMER

[illegible] 5 feet 9, is back on Broadway in another show produced by Max Reinhardt [illegible] feels just like an [illegible]

ROSAMOND PINCHOT

JAMES WINGATE, EDITOR, DIES

Veteran of 6[illegible] years in the newspaper business, James D. P. Wingate, 81, publisher of the Medford Mercury, died in his sleep early [illegible]

PUBLISHED MAGAZINES

KILLS WEDNESDAY

A 5 room heated apartment completely renovated with continuous hot water and janitor service. Convenient to town [illegible] 94

POLICE OFFICER CENTER OF ROW

Police Officer Patrick F. Shea for 10 years highway safety instructor in the public schools of Cambridge, was central figure to- [illegible]

Patrolman Shea prevents more auto accidents by his school lectures than he could standing in a traffic box. The police department pays salaries of a lot of less useful officers."

Head-on Crash Jails 2 Autoists

Lowell, Jan. 11. Two alleged drunken drivers met head on with their machines today in Plain [illegible]

Vessel Watched As Rum Runner

[illegible] month for Boston Evening American can learned today.

Twelve miles off the Cape, it was learned, patrolling coast guard cutters are keeping an unidentified [illegible]

Lawrence Wife Rescued

[illegible] Jan. 11. Rescued from [illegible] husband Edward, Mrs. [illegible] of Milward street [illegible] from this morning [illegible] the Lawrence Gas [illegible] Water, boiled [illegible] water was [illegible] band found her overcome.

POSITION WANTED

[illegible]

NIGHT COUGHS

VICKS VAPORUB

PROVED BY 2 GENERATIONS

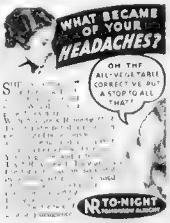

WHAT BECAME OF YOUR HEADACHES?

OH THE ALL-VEGETABLE CORRECTIVE PUT A STOP TO ALL THAT!

NR TO-NIGHT TOMORROW ALRIGHT

1 CENT per MILE

NEW YORK

MIDWEEK EXCURSION

ROUND TRIP

$4.60

GREYHOUND BUS TERMINAL

BOYLSTON - PARK SQUARE

GREYHOUND Lines

Frances Perkins' Child in 'Free Job'

3 Boys Sentenced For Gun Escapade

The Morning After Taking Carter's Little Liver Pills

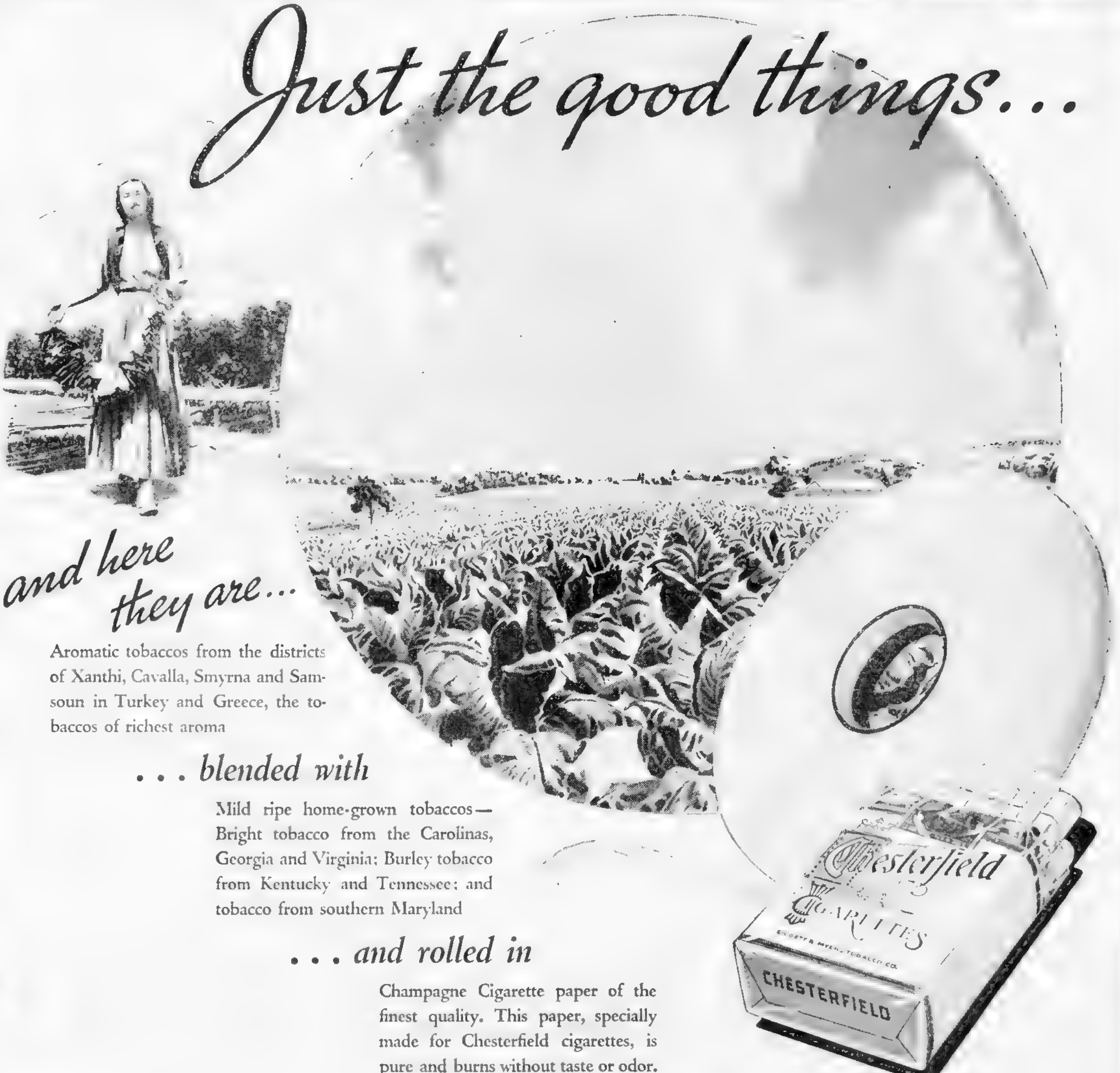

Just the good things...

and here they are...

Aromatic tobaccos from the districts of Xanthi, Cavalla, Smyrna and Samsoun in Turkey and Greece, the tobaccos of richest aroma

. . . blended with

Mild ripe home-grown tobaccos—Bright tobacco from the Carolinas, Georgia and Virginia; Burley tobacco from Kentucky and Tennessee; and tobacco from southern Maryland

. . . and rolled in

Champagne Cigarette paper of the finest quality. This paper, specially made for Chesterfield cigarettes, is pure and burns without taste or odor.

For the good things smoking can give you.. *Enjoy Chesterfields*

[illegible] Liggett & Myers Tob[illegible]

READ FRED HOEY'S ABSORBING COLUMN ON INSIDE BASEBALL — Turn to Page 15, Sports Section

Sports BOSTON AMERICAN Comics
NEW ENGLAND'S GREATEST EVENING NEWSPAPER
MONDAY, JANUARY 11, 1937

DANA URGES BACK BAY TUBE

THIS IS LIFE

BY

Robert E. Rogers

[illegible]

Popularity, Excellence Go Hand in Hand

[illegible]

Play Still the Thing As Always

[illegible]

Talking Pictures Still Have Limitations

[illegible] part, with [illegible] of its extraordinarily ingenious [illegible] fantastic camera shots of [illegible].

It is [illegible] interesting to note that the [illegible] goes not to [illegible] pantomime [illegible].

Plays Dual Role Here This Week

LIKES U. S. ORCHESTRAS

By RUTH MARSTERS

[illegible]

Enthusiastic

[illegible]

Varied Effects

[illegible]

[illegible] the open air, heavily orchestrated works do not lend themselves to [illegible].

[illegible]

"It follows," he continued, "that quartet music is particularly adaptable to outdoor performance.

"The chamber music public is small, however, and I saw the opportunity of acquainting larger audiences with the great works of this literature [illegible] scoring them for the whole string orchestra.

Parkyakarkas Reported Engaged to Beauty

[illegible]

LODGE SETS SUIT STYLE IN CONGRESS

BLAZES STREAMLINED TRAIL

Washington, Jan. 11 (AP).—Apace with the rest of the world, the American [illegible] slowly but surely [illegible].

LODGE SETS STYLE

Sen. Henry Cabot Lodge, Jr., of Massachusetts, [illegible]

SARTORIAL REVOLUTION

[illegible] is even more widespread [illegible]

Runaway Trapped by Accent

[illegible]

Richardson Gets Public Works Job

[illegible]

Maestro Greets Boston

Dimitri Mitropoulos, distinguished Athenian conductor, practices for his appearance with the Boston Symphony Orchestra on Friday and Saturday. He will play a dual role, as conductor and soloist. Last year he scored a major success here.

New Line To Speed Traffic

LINKS HALL TO GARDENS

[illegible]

"In my opinion the most needed improvement in the system would be extension of the subway from the present exit at [illegible] Gardens through Boylston street and Huntington avenue to a point near Mechanics building or possibly to beyond Massachusetts avenue," he said.

Cars Creep

"We do not have much trouble in getting cars to the intersection of Huntington avenue and Massachusetts avenue but there is a tremendous amount of congestion on Boylston street and Huntington avenue [illegible] Mechanics building. Our surface cars bound for [illegible] street, Roxbury and Brookline [illegible] at an average rate of only three miles an hour from the time they leave the subway at the Public Gardens and the time they reach Mechanics building.

As the [illegible] this delay is caused by the automobile traffic.

I believe this extension would be justified and it wouldn't cost only [illegible] and in effect it would represent a street widening for Boylston street and Huntington avenue by taking our cars from these thoroughfares.

Paris Plan Costly

"This proposed extension of the subway would add slightly to the present deficit of nearly [illegible]. It would save about [illegible] a year on operation expenses of the road and would be equivalent to a street widening. The incline at the Public Gardens could be done away with and that would make for a speedier entrance of automobiles into the city along Boylston street.

"As far as major transit improvements, such as a circumferential subway are concerned, I believe they should be approached very cautiously because of the already heavy plant investment. Three million dollars of the present deficit is caused by subway rentals. If we had no automobiles, a circumferential subway, such as that of Paris, which is the best in the world, would be a good thing, but I do not think its cost would be warranted under present conditions.

"As far as Boylston street and Huntington avenue are concerned, however, we have a condition and not a theory confronting us. To this an extension of the subway to do away with the congestion in those thoroughfares would be well worth what it would cost."

Blast in Chrysler Plant Burns 16

New Castle, Del., Jan. 11 (AP).—An explosion [illegible] seriously in the Chrysler Motor Corporation's plant here today.

[illegible]

GIRL ABOUT TOWN

BY

Ann Marsters

ANN MARSTERS

[illegible]

More Often It Works The Other Way Around

However, this [illegible] more often works the other [illegible]

[illegible]

* * *

[illegible]

NANCY [illegible]

* * *

[illegible]

"If I should give you a nickel," asked the actor, "what would you do with it?"

"Well, to be perfectly honest with you," replied the beggar, "I'd spend it in riotous living."

* * *

And It's Said Film Directors Have Monopoly on Brains

A producer [illegible] without permission.

"But," stammered the director, "I got verbal permission from the studio manager."

"I don't believe you," said the producer. "Let me see it."

* * *

Heard About Hollywood

FRED ASTAIRE claims that the [illegible] CLARK GABLE jumped aboard a fire engine on its way to a fire the other day . . . Studio executives heard about it and said—naughty, naughty, he mustn't ever take such a risk again . . . GARY COOPER is learning to fence, JOSEPH SCHILDKRAUT is teaching him . . . CLAUDETTE COLBERT, who has always TRIED to gain weight, is now afraid that she's gained too much . . . She's up to 115—more than she's ever weighed.

PHONE YOUR NEWS TIPS TO THE BOSTON EVENING AMERICAN AND SHARE IN $50 CASH AWARDS THAT ARE OFFERED EACH WEEK

Do you want to make some money for being alert? If so, the Boston Evening American and the Sunday Advertiser are presenting the opportunity. Every week a total of $50 in prizes will be given for news tips telephoned in to the News Tip Editor at Liberty 4000. There will be given $25 weekly for the best first exclusive news tip received, $10 for the next best, $5 for the next best and $1 prizes for each of the 10 next most valuable tips.

$10,000 SALARY FOR BOB FELLER

INDIANS PAY RECORD WAGE TO ROOKIE

BOSTON AMERICAN SPORTS
NEW ENGLAND'S GREATEST EVENING NEWSPAPER
BOSTON, MONDAY, JANUARY 11, 1937

AUSTEN LAKE

Ole Debbil Boycott *Threatens Schmeling's* Shot at Fight Title

THE GERMAN NAZI DAILY "ANGRIFF," whose bombastic title in English translation means Attack, or Assault, or Invasion, snarls editorial outrage against U. S. Jews for boycotting the Schmeling-Braddock fight, which is scheduled for the Yankee Stadium next June. The Angriff labels the boycott as the "malicious and crazy instigation of the most iniquitous Jews in New York."

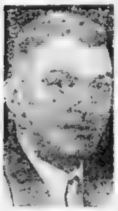
AUSTEN LAKE

[illegible] a movement [illegible] property and expatriation of its citizens, is [illegible] But when the Angriff finds it [illegible] trumpeted a [illegible] Schmeling-Louis fight [illegible] all [illegible] between a pure Nordic Nazi [illegible] presence [illegible]

Still, at the risk of seeming to dance simultaneously to [illegible] tunes, I think there are other angles to [illegible] the American pretense of free determination [illegible] to exist more and more in that never-never land not to be found on any map.

SCHMELING DESERVES HIS CHANCE

PERSONALLY, MIND YOU, I DON'T WANT to see Braddock fight Schmeling either, though for different reasons than the social and political ones given by the anti-Nazi [illegible]. Mine is the utilitarian reason that Schmeling [illegible] successful would remove the heavyweight title [illegible] and freeze it permanently abroad. [illegible] the pictorial bucks from [illegible] the task a little [illegible] predicament to [illegible] without also admitting [illegible] be [illegible] Louis in a fair [illegible] his right to meet the champion.

INNOCENT TO SUFFER WITH GUILTY

I APPRECIATE THAT THE BOYCOTTERS cannot see the sporting rights of the individual because of the hated bogey of Nazi-ism that envelops him, also that their demonstration against so picayune a matter as a prize fight is a symbol of larger protest. Still, indignation, if prolonged, becomes a mania which is capable of destroying innocents for the sake of punishing the guilty.

SCHMELING GAINER BY BOYCOTT

[illegible] Schmeling stands to gain as much money, or more, by the abrogation of his contract than if he is permitted to fight. Having [illegible] he might [illegible] of his purse. In which case he [illegible] without any of these [illegible] on the [illegible] the [illegible] of American [illegible]

If [illegible] the [illegible]

If [illegible] whether the [illegible] wouldn't be to encourage him to come over and expose his nerve centers to Braddock's jabs and gouges. Then [illegible] the [illegible] in the seventeen kinds of litigation [illegible] how to torture unpopular people.

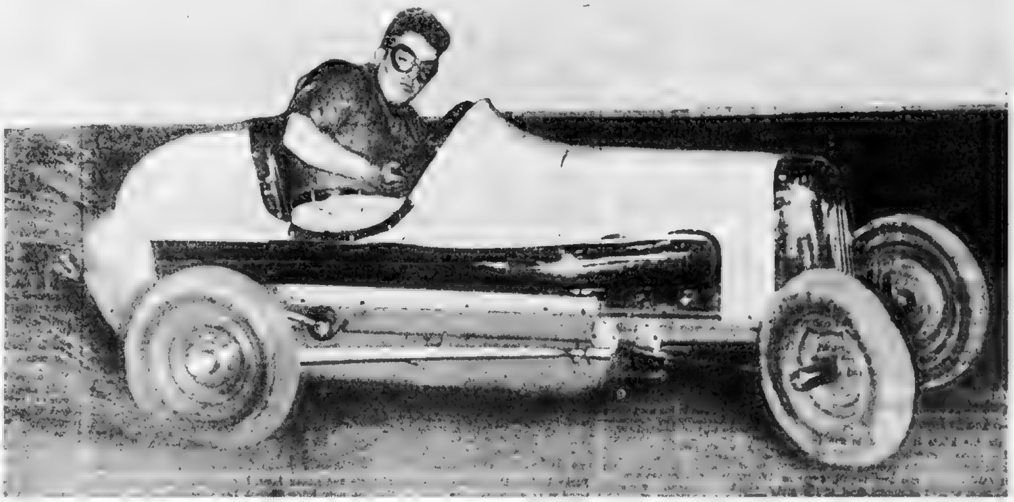

BILL [illegible] challenger from Chicago, is one of the well known [illegible] who will compete for the national championships here at the Boston Garden. The first of the title elimination races starts next Thursday night. Part of the proceeds will go to the Boston Evening American Christmas Basket Fund. (Pictures from International News Photograph Service)

Hitting the Turns

Chicago Ace Primes for Midget Auto Title Shot

FELLER

To Start AT $10,000

[illegible]

Amateurs Battle In State Title Tests Tonight

Tonight at the Arena the Irish American A. A. will usher in one of the busiest weeks of amateur boxing in the history of the sport in Boston, when they stage the [illegible] and final tryout for the state boxing championships.

ILLNESS

Of Vines Halts NET TOUR

[illegible]

Dallesandro Gets Chance in Red Sox Garden

By JOE CASHMAN

The last of the Bob Quinn Red Sox disappeared from the Fenway fold when John "Sleepy Boy" Welch was released early in the 1936 campaign.

[illegible]

Buys Club

[illegible]

FROZEN FACTS -:- By BILL GRIMES

Bill Grimes

[illegible] He has been visiting his [illegible]

The Montreal Canadiens [illegible] Sheridon [illegible] of the Bruins and [illegible] the [illegible] have had ever [illegible] early [illegible] the first [illegible]

Hard Hockey

[illegible] some of his players throwed to [illegible] with Harvard.

[illegible] answer to Dartmouth's problem [illegible] to anyone with a [illegible]

The superiority [illegible] Toronto Varsity [illegible] Harvard game last week [illegible] Princeton [illegible] Dartmouth [illegible] Varsity [illegible] Harvard would be a pushover [illegible] spite the pleas of their coach, [illegible] If they'd played the type of hockey against Harvard they showed the Olympics, Varsity would have beaten the Crimson by a very comfortable margin.

Dartmouth-Toronto-Olympics [illegible]

[illegible] Bruins [illegible]

Pioneer

[illegible]

The first amateur [illegible] at the Lynn Arena with [illegible] five classes.

A real [illegible] battle [illegible] City [illegible] of [illegible] seven [illegible] the [illegible] classes under the handling of Al [illegible]

Hockey

AMERICAN DIVISION

[illegible]

INTERNATIONAL DIVISION

[illegible]

GAME TOMORROW

Bruins vs. [illegible]

GAMES THURSDAY

Rangers vs. Detroit at New York
Maroons vs. Chicago at Montreal

Mr. Boston

Quinn *Answers* Queries

By BOB QUINN

NEW SILVER SKATE GOAL

SENIOR Victor Gets N. Y. TRIP

ENTRIES CLOSE SUNDAY

By WALTER KELLY

A new incentive was added to the January 24th Silver Skates Derby with the announcement that the men's champion is to be sent to New York, all expenses paid, to represent New England in the National Silver Skates finals.

Outdoor Skater

Lists Open

REVERE HIGH PAYS TRIBUTE TO FRIEND AND BENEFACTOR

[illegible]

STONEHAM IS LEADER

NEEDHAM Tops Bay STATERS

B. C. HIGH ON IMPROVE

Stoneham high school today maintains its game and a half lead in the Greater Boston Interscholastic Hockey League by its decisive victory over last place Belmont Saturday.

FRED HOEY *Writes:*

INTERFERENCE AS AN ART

RIBBING RIVALS FLOURISHES

Hello, everybody, this is Fred Hoey speaking.

Interference constitutes a delicate question in baseball just as much as it does in professional hockey. You and I have seen many interference plays occur in baseball. Players are taught to break up double pays. The front runner occupies the same position as the interferers in football. It's up to him to take out the infielder covering second base, the pivot man of the play. The safest way of taking him out is to bowl him over and this often happens

Fred Hoey

[illegible] beat the play, although the ball has [illegible] Technically, [illegible]

Breaking up a double play is an art. We have observed clever runners like Mickey Cochrane, Lyn Lary, Arky Vaughan and Paul Waner do a very neat job in taking out the pivot man. Then, too, we have seen players like Bill Jurges of the Chicago Cubs a bit raw in their work. I saw Jurges crash into Bill Urbanski of the Bees on two occasions in one game and Bill had the ball on second for the forceout long before Jurges reached there. The second time Jurges hit Bill he was a bit vicious. Urbanski was so burned up that for a few minutes it looked like a scrap on the field.

[illegible]

• • •

Johnny Kroner of the Red Sox is a registered pharmacist. We'd hate to pick up the paper and read "Druggist Kroner severed a vein filling a prescription for a roast beef sandwich."

[illegible]

Ribbing or riding opponents during a game is another art. It can be clean, wholesome and witty and then again it can be made sarcastic, brutal and personal. The latter class promotes hard feeling and sometimes serious trouble. Baseball has produced some great ribbers. Off hand I recall among the best, Arlie Latham, Kid Gleason, Germany Schaeffer and Wilburt Robinson who have passed on. Among the later riders who are standouts are Rabbit Maranville, Dizzy Dean and Fresco Thompson.

[illegible]

"Your thanks are out of order, sir, it's my duty to assist the blind."

AMERICAN ADVERTISER

Silver Skates Derby Entry Blank

[illegible]

NAME AGE

TOWN STATE

SEND ENTRIES TO IRVING JAFFEE, [illegible] Winthrop Square, Boston, Mass.

Here Are Rules for Skates Derby

[illegible]

RECORD Round on Coast FOR SMITH

Bananas Banned For Hogan

[illegible]

BEAVERS Try Mass. State AT AMHERST

Sonnenberg Seen As Mat Victor

Harvard, Beaver Fives to Meet

Maroons Trounce Rangers in N. Y.

Huskies Facing Strong Ice Foes

Budge, Hendrix Doubles Victors

Packers Wreck Coast Rivals

BULLFINCH WILSON'S BEST BET

SPITZ Earns Shot at TITLE

OLD TIMERS TO FROLIC

Mixed Bowling Champions

RACES In Tropical FINAL

STOOL PIGEON IN SECOND

By DAVE WILSON
(Selections for East Track)

BEST BET—BULLFINCH, 8TH

Tropical Park, Coral Gables, Fla., Jan. 11—Altmont Stables' Bullfinch, dropping eight pounds in actual weight off her sterling third to Spartan Lady and She Knows, returns to the wars snugly placed under a feather of 103 pounds.

The Toro filly should easily be along in time to down less [illegible]

FIRST—Miss Highland, [illegible]

SECOND—Stool Pigeon, [illegible] Guess, Salita [illegible]

THIRD—Consistent, Starwick, [illegible]

FOURTH—[illegible]

FIFTH—Zack, [illegible]

SIXTH—[illegible]

SEVENTH—[illegible]

EIGHTH—[illegible]

Bruins Drop 4-2 Game To Wings

[illegible] Bruins by a score of 4-2 in a National Hockey League game here tonight before the largest crowd of the season, 13,498—and thereby [illegible] first place [illegible]

[illegible] After Jerwa's score, Howe took [illegible] pass and beat Thompson at 19:54 of the second.

Revised Line, Jockeys at Tropical

THIRD RACE

FOURTH RACE

FIFTH RACE

SIXTH RACE

SEVENTH RACE

EIGHTH RACE

Program Selections At Tropical Park

MacMahon Elected I.C.A.A.A.A. Head

GOMEZ Due for SLASH

RUFFING WANTS RAISE

By Associated Press

If Germany wants the Schmeling-Braddock scrap, now is the time to step in and grab it.

It's ten to one it'll never go [illegible]

Slash Gomez

Walter Greatest

Sammy Fuller Aids Yannetti

Sports Mirror

By Associated Press

TODAY A YEAR AGO—[illegible] defeated Welker Cochrane [illegible] cushion billiards [illegible] voted against [illegible]

THREE YEARS AGO—[illegible] and [illegible] Boeckh raised to [illegible] handicaps. Babe Ruth [illegible] Ruppert agreed on terms for Ruth's salary, reported [illegible]

FIVE YEARS AGO—McDonald [illegible] Los Angeles [illegible] golf [illegible]

Tropical Mutuels

For Saturday, January 9

[illegible] Races	$187.30
[illegible] Races	$78.60
[illegible]	$83.00

Tropical Park Meet Successful

ROCKNE NAMED 'CLIPPER' SMITHS

New York, Jan. 11—[illegible] term that [illegible] to be said [illegible]

L. D. 'Clipper'

George Gipp

Week-End Sports In Brief

B. C. Hockey Men Face Two Rivals

SCRATCHES

JUDGE PUFFLE -:- Gene Ahern

RACE RESULTS AT TROPICAL PARK

[illegible] Gardens, 107 Dawson, 4 50 3 60 [illegible] 107 Catoney, 10 20 [illegible] 2 00 [illegible] Grace Bunting, Again Tempting, [illegible] Johnny Cake, Golden Sea, Introductory, Lady [illegible]

The Sixth Great Release in the Sensational Offer of Fine Books to Readers of the

BOSTON AMERICAN

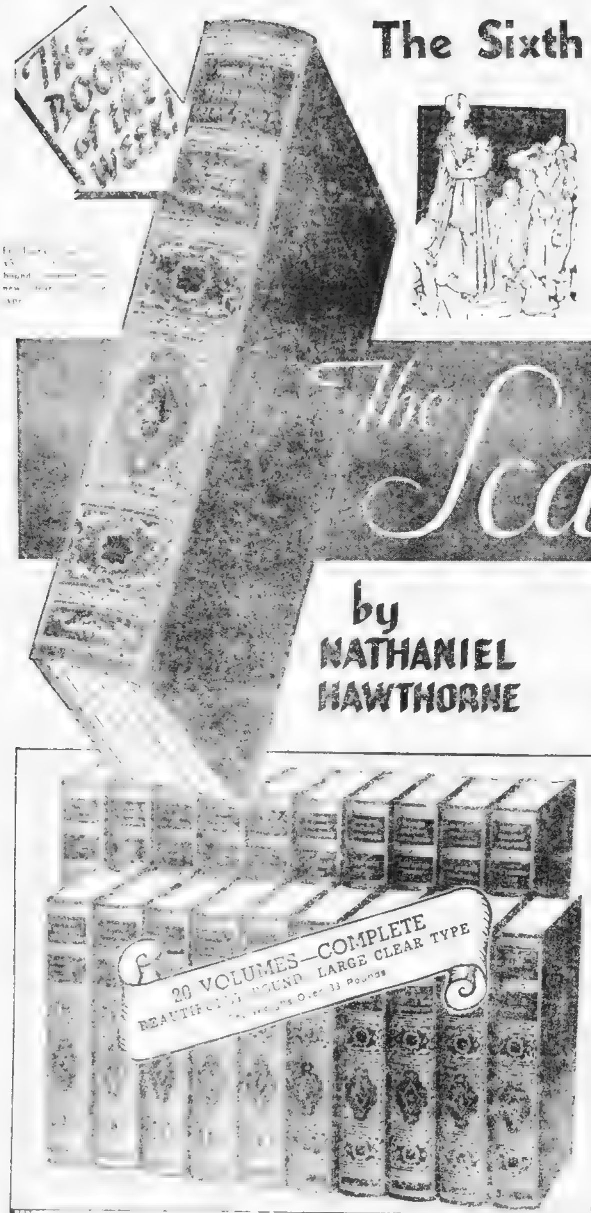
The BOOK of the WEEK!
20 VOLUMES—COMPLETE
BEAUTIFULLY BOUND LARGE CLEAR TYPE

"The Greatest Story That America Has Produced"

Nathaniel Hawthorne, by common consent is the greatest American writer of fiction and the "Scarlet Letter" is generally considered his finest work. It is a simple yet powerfully dramatic and intensely interesting study of the concealment of [illegible] ... more vividly than any history, picturesque New England Puritan life with its moral intensity and sensitivity to the unseen powers ... a book which belongs on every home book shelf!

The Scarlet Letter

by
NATHANIEL HAWTHORNE

A Superb Edition, in 20 Volumes of

THE WORLD'S GREATEST LITERATURE

A BOOK A WEEK—A COUPON A DAY

You Will Soon Acquire This Library of Fine Books!

Now in its sixth great week, the BOSTON EVENING AMERICAN'S gift offer of these 20 glorious books is proving the talk of the town. Everyone, it seems, recognizes the genuine opportunity to gather into their homes books of unquestioned merit. The almost incredibly low price placed on the volumes is only possible by the closest co-operation between this newspaper and the [illegible]. One glance will tell you that [illegible] is far greater than the price [illegible] you to pay [illegible] and [illegible] to yourself and [illegible]. If you have not already [illegible], we urge you to start today to participate.

EASY TO OBTAIN

Clip the BOSTON EVENING AMERICAN Concession Coupons which appear every week day on Page 2. These coupons are numbered in the same way each week. On Mondays the coupon is always No. 1, on Tuesdays No. 2, on Wednesdays No. 3, on Thursdays No. 4, on Fridays No. 5, on Saturdays No. 6. Six coupons numbered 1, 2, 3, 4, 5, 6, comprise a SET-OF-SIX. Any Set-of-Six differently numbered coupons, plus the give-away price of 39 cents, entitles you to ONE BOOK. A book is released each week, with every release always available.

Coupon Redemption Stations

Where books may be obtained any week day

Boston American, 5 Winthrop Sq.
ALLSTON
[illegible]
ARLINGTON CENTRE
[illegible] 440 Mass. Ave.
ARLINGTON HEIGHTS
[illegible] News Co., 1321 Mass. Ave.
BRIGHTON
El & El Drug, 1918 Beacon St.
BROOKLINE
W. D. Paine, 256 Washington St.
CAMBRIDGE
[illegible] News Service, 54 Church St.
[illegible] 7 & 11 [illegible]
Central [illegible]
CHELSEA
Sanderson's [illegible] Washington Ave., Bellingham Sq.
DORCHESTER
[illegible]
EVERETT
[illegible] Drug Store, 7, Broadway
JAMAICA PLAIN
[illegible]
MALDEN SQ.
[illegible]
MATTAPAN SQUARE
Mattapan [illegible] Hill Ave.
MEDFORD
Medford Sq. Smoke Shop, 3 Medford Sq.
NEWTON
Hudson Drug [illegible] Washington [illegible]
ROSLINDALE
[illegible]
SOMERVILLE
[illegible]
SOUTH BOSTON
[illegible] Pharmacy [illegible] St.
REVERE
[illegible] Pharmacy [illegible] Broadway
WINTHROP
[illegible]

[illegible]
20 FAMOUS LITERARY GEMS

[illegible] Literature — [illegible] Education

6 BOOKS NOW ON HAND

[illegible] coupon [illegible] the [illegible] any of them [illegible]

2. [illegible]
3. [illegible]
4. [illegible]
5. [illegible] SHAKESPEARE [illegible]
6. [illegible] Hawthorne.

NEXT WEEK
IVANHOE Sir Walter Scott

Virtually a Gift!

YOURS FOR 39¢ Each

[illegible]

MAIL ORDERS FILLED

If you [illegible] the six differently numbered [illegible] cents if [illegible] you live in Canada. The extra charge is for postage and packing. ADDRESS: BOOK A WEEK, BOSTON AMERICAN

Use Special Mail Order Blank on Page 2

CLIP [illegible] "SPECIAL CONCESSION COUPON" [illegible] "WORLD'S GREATEST LITERATURE" NOW PAGE 2, DAILY BOSTON AMERICAN

The Junior Birdmen Of America

[illegible] of members are [illegible] new, different and [illegible] Junior Birdmen [illegible] wing

[illegible]

BEHIND the SCENES

By ART MOGER

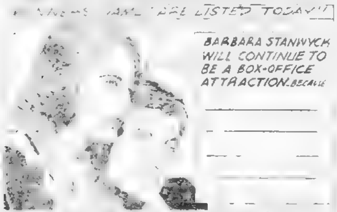

LISTED TODAY!
BARBARA STANWYCK WILL CONTINUE TO BE A BOX-OFFICE ATTRACTION. BECAUSE
'SING ME A LOVE SONG' NEW SCOLLAY

BARNEY GOOGLE

Too Conscientious

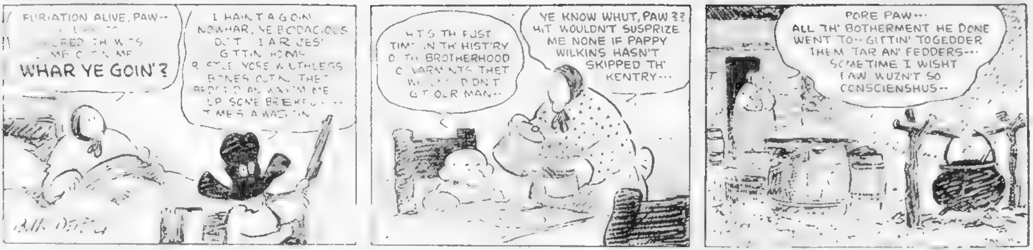

FURIATION ALIVE, PAW-- WHAR YE GOIN'?
I HAIN'T A GOIN' NOWHAR, YE BODACIOUS DOT- I AR JES' GITTIN' HOME
HIT'S TH' FUST TIME IN TH' HIST'RY O' TH' BROTHERHOOD ... THET ... DON'T GIT OUR MAN--
YE KNOW WHUT, PAW?? HIT WOULDN'T SUSPRIZE ME NONE IF PAPPY WILKINS HASN'T SKIPPED TH' KENTRY---
PORE PAW--- ALL TH' BOTHERMENT HE DONE WENT TO-- GITTIN' TOGEDDER THEM TAR AN' FEDDERS--- SOMETIME I WISHT PAW WUZN'T SO CONSCIENSHUS--

SECRET AGENT X-9

The G-Man Blows His Siren!

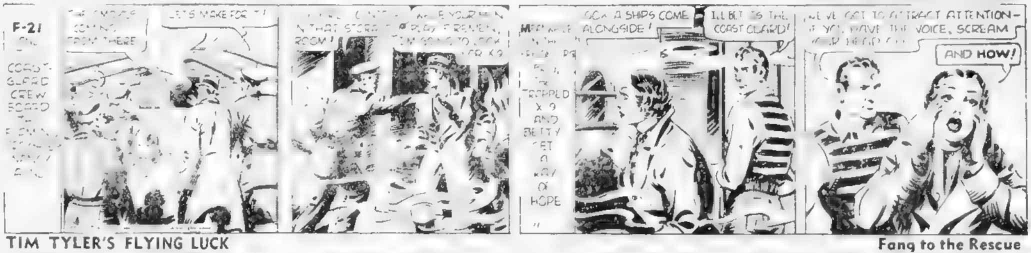

F-21
COAST GUARD CREW ...
COMING FROM THERE
LET'S MAKE FOR IT!
ROOM!
I'M GOING TO LOOK FOR X-9
MEANWHILE ... TRAPPED X-9 AND BETTY GET A RAY OF HOPE
... A SHIP'S COME ALONGSIDE!
I'LL BET IT'S THE COAST GUARD!
WE'VE GOT TO ATTRACT ATTENTION- IF YOU HAVE THE VOICE, SCREAM ...
AND HOW!

TIM TYLER'S FLYING LUCK

Fang to the Rescue

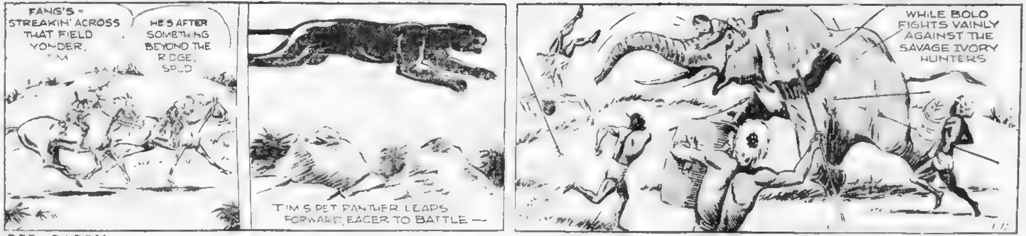

FANG'S STREAKIN' ACROSS THAT FIELD YONDER, TIM
HE'S AFTER SOMETHING BEYOND THE RIDGE, SPUD
TIM'S PET PANTHER LEAPS FORWARD, EAGER TO BATTLE —
WHILE BOLO FIGHTS VAINLY AGAINST THE SAVAGE IVORY HUNTERS

RED BARRY

Shoe-Shine Boy

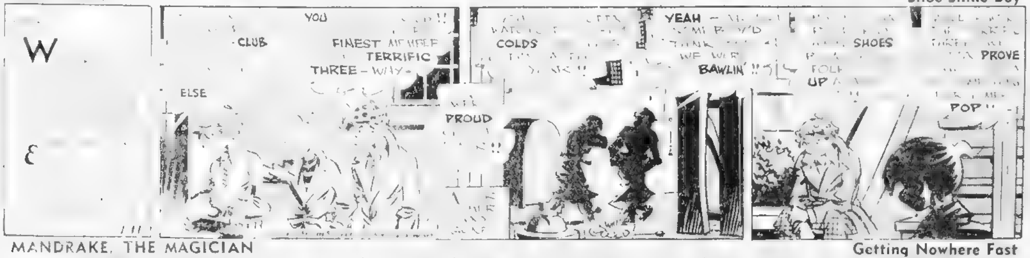

CLUB
FINEST ... TERRIFIC
THREE - WAY
ELSE
PROUD
COLDS
YEAH
BAWLIN'!
SHOES
PROVE
POP

MANDRAKE, THE MAGICIAN

Getting Nowhere Fast

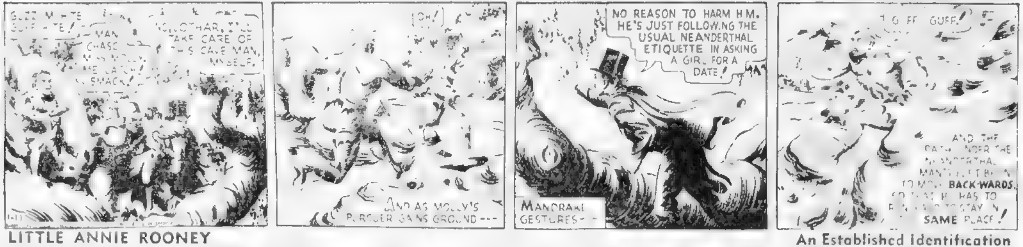

... MAN CHASE ... ME CATCH!
... I'LL TAKE CARE OF THIS CAVE MAN, MYSELF.
OH!
AND AS MOLLY'S PURSUER GAINS GROUND ---
NO REASON TO HARM HIM. HE'S JUST FOLLOWING THE USUAL NEANDERTHAL ETIQUETTE IN ASKING A GIRL FOR A DATE!
MANDRAKE GESTURES-
GUFF GUFF!
AND THE PATH UNDER THE NEANDERTHAL MAN'S FEET BEGIN TO MOVE BACK-WARDS, SO THAT HE HAS TO ... TO STAY IN SAME PLACE!

LITTLE ANNIE ROONEY

An Established Identification

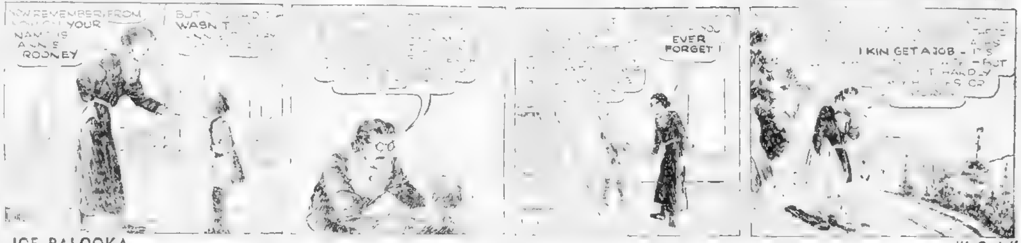

NOW REMEMBER, FROM ... YOUR NAME IS ANNIE ROONEY
BUT ... WASN'T
EVER FORGET!
I KIN GET A JOB - ... BUT ... HARDLY ...

JOE PALOOKA

"I Quit"

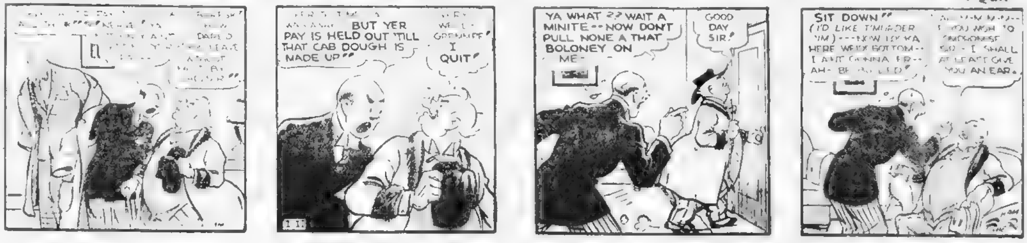

BUT YER PAY IS HELD OUT 'TILL THAT CAB DOUGH IS MADE UP"
VERY WELL GRENNIPF I QUIT"
YA WHAT ?? WAIT A MINITE -- NOW DON'T PULL NONE A THAT BOLONEY ON ME-
GOOD DAY SIR!
SIT DOWN" (I'D LIKE T'MURDER 'IM) --- NOW LOOKA HERE ... I AIN'T GONNA BE ... BULLIED"
... I SHALL AT LEAST GIVE YOU AN EAR.

THIMBLE THEATRE, Starring POPEYE

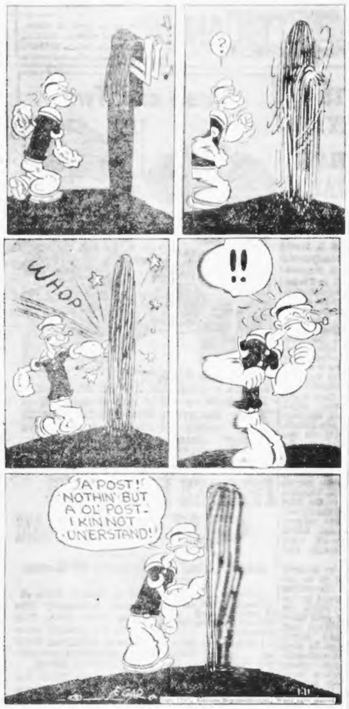
?
WHOP
!!
A POST!! NOTHIN' BUT A OL' POST - I KIN NOT UNERSTAND!
SEGAR
1-11

CROSS-WORD PUZZLE -:- By Eugene Sheffer

1-11

1	2	3	4	■	5	6	7	■	8	9	10	11	12	13
14				■	15			■	16					
17				■	18			■	19					
20			■	21				22			■	23		
24			25		■	26					27	■	■	■
28					29	■	30			■	31	32	33	34
■	■	■	35			36			■	37				
38	39	40					■	41	42					
43					■	44	45					■	■	■
46				■	47			■	48			49	50	51
■	■	■	52	53				54	■	55				
56	57	58	■	59					60		■	61		
62			63			■	64			■	65			
66						■	67			■	68			
69						■	70			■	71			

HORIZONTAL
1—A water craft
5—100 square meters
8—Intrigues
14—Roguish
15—White lie
16—Broad street
17—Staple food crop
18—Past
19—Retreat
20—Nose of a golf club
21—Device for pressing water out
23—Was foremost
24—Shrub
26—Most dreadful
28—Name given to midshipmen
30—Embrown
31—Unusual
35—A tap
37—Addendum
38—Tablet a painter uses
41—Incidental narrative
43—Starting point of a new period
44—Recommence
46—Eft
47—Knock
48—Alarm bell
52—Type of atmospheric disturbances
55—Fixed gaze
56—Belonging to him
59—Volatile liquid ketone
61—Solemn promise
62—Revenue
64—Aviator of achievement
65—Stem of a grass
66—One who lays away
67—Earthen or metallic vessel
68—Eons
69—Lofty buildings
70—Owns
71—Story

VERTICAL
1—Echange
2—American bird
3—Assent
4—Definite article
5—At a great distance
6—Unpliant
7—Variety of hard rubber
8—To heel over
9—Avouches
10—Wager
11—A source of indigo
12—Entice
13—The first principle
21—Garland
22—Has a harsh sound
25—Brings about
27—Divide into three parts
29—A fixed practice
32—Fuss
33—Color of uniform of British soldier
34—Before
36—An unctuous preparation
37—Full of chinks
38—Indite
39—Imitate
40—Not loud
42—To set
45—Sepulchral incription
47—Contestants for speed
49—Unpolished
50—One that smoothes
51—Most recent
53—Milder
54—Beverage
56—Signal for silence
57—Within
58—Flat-bottomed boat
60—Produces as clear profit
63—Native metal
65—To crown

SATURDAY'S ANSWERS:

1-11

H	E	R	■	S	E	C	T	■	F	A	S	T
A	P	E	■	A	M	O	R	O	U	S	L	Y
L	I	M	I	T	■	N	E	A	R	■	O	R
I	C	E	S	■	S	T	A	R	■	S	P	A
T	A	X	■	P	O	E	T	■	B	E	E	N
E	L	■	S	L	A	M	■	B	O	A	S	T
■	■	R	E	A	P	P	E	A	R	S	■	■
E	B	O	N	Y	■	L	A	N	E	■	A	H
N	A	S	T	■	P	A	C	K	■	A	V	A
F	L	Y	■	B	A	T	H	■	A	L	E	S
A	B	■	P	A	L	I	■	A	M	O	R	T
C	O	U	R	T	E	O	U	S	■	U	S	E
E	A	S	Y	■	A	N	T	S	■	D	E	N

ROOMS • APARTMENTS • HOMES
BARBARA HOLMES
AMERICAN ADVERTISER
FREE RENTAL BUREAU
For complete information about any kind of rentals, furnished, un furnished, in hotels, you are invited to use this free service. Call at the Rental Bureau on the Fourth Floor at R. H. White Co., corner Washing and Bedford Sts.
Telephone Hancock 4100
A COMPLETE RENTAL SERVICE CO-OPERATING WITH MANAGERS, REALTORS, OWNERS AND OPERATORS

BRINGING UP FATHER

Pages From Memory

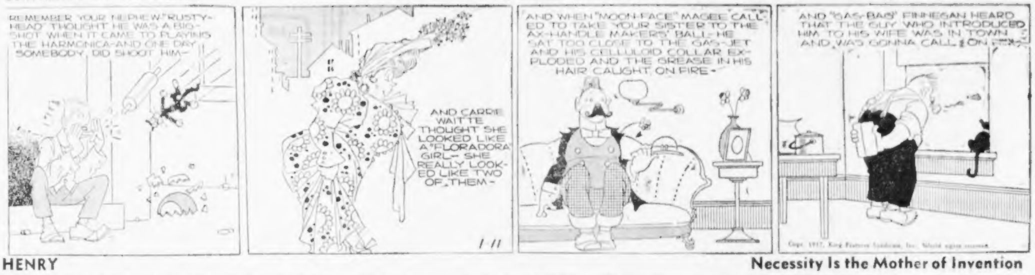
REMEMBER YOUR NEPHEW "RUSTY-HEAD" THOUGHT HE WAS A BIG-SHOT WHEN IT CAME TO PLAYING THE HARMONICA - AND ONE DAY SOMEBODY DID SHOOT HIM -
AND CARRIE WAITTE THOUGHT SHE LOOKED LIKE A "FLORADORA" GIRL - SHE REALLY LOOKED LIKE TWO OF THEM -
1-11
AND WHEN "MOON-FACE" MAGEE CALLED TO TAKE YOUR SISTER TO THE AX-HANDLE MAKERS' BALL - HE SAT TOO CLOSE TO THE GAS-JET AND HIS CELLULOID COLLAR EXPLODED AND THE GREASE IN HIS HAIR CAUGHT ON FIRE -
AND "GAS-BAG" FINNEGAN HEARD THAT THE GUY WHO INTRODUCED HIM TO HIS WIFE WAS IN TOWN AND WAS GONNA CALL ON
Copr. 1937, King Features Syndicate, Inc. World rights reserved.

HENRY

Necessity Is the Mother of Invention

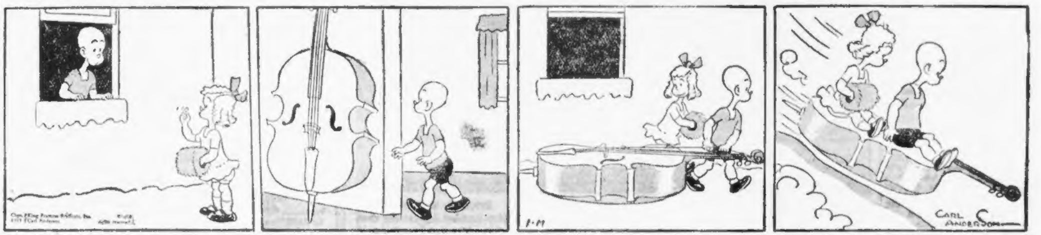
1-11
CARL ANDERSON

JUST KIDS

Just Buzzing Around

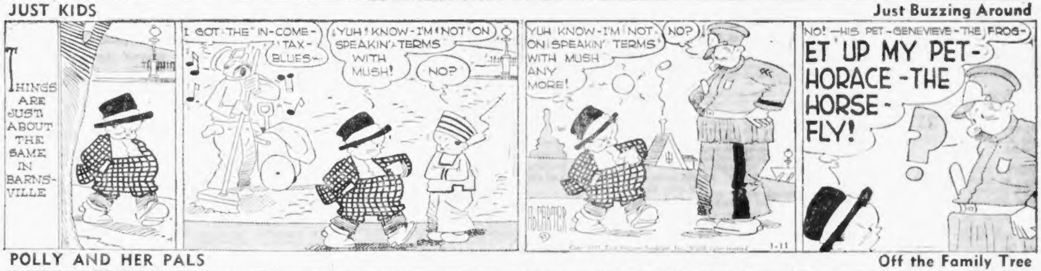
THINGS ARE JUST ABOUT THE SAME IN BARNSVILLE
I GOT THE IN-COME-TAX-BLUES-
YUH KNOW - I'M NOT ON SPEAKIN' TERMS WITH MUSH!
NO?
YUH KNOW - I'M NOT ON SPEAKIN' TERMS WITH MUSH ANY MORE!
NO?
AD CARTER
1-11
NO! - HIS PET - GENEVIEVE - THE FROG -
ET UP MY PET - HORACE - THE HORSE - FLY!
?

POLLY AND HER PALS

Off the Family Tree

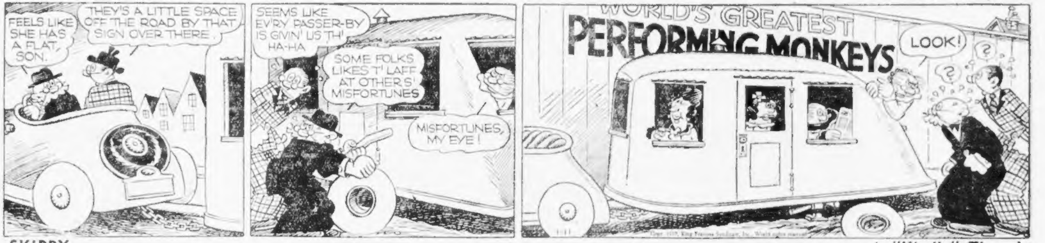
FEELS LIKE SHE HAS A FLAT, SON.
THEY'S A LITTLE SPACE OFF THE ROAD BY THAT SIGN OVER THERE.
SEEMS LIKE EV'RY PASSER-BY IS GIVIN' US TH' HA-HA
SOME FOLKS LIKES T' LAFF AT OTHERS' MISFORTUNES
MISFORTUNES, MY EYE!
WORLD'S GREATEST PERFORMING MONKEYS
LOOK!
?
?
1-11

SKIPPY

A "Kindly" Thought

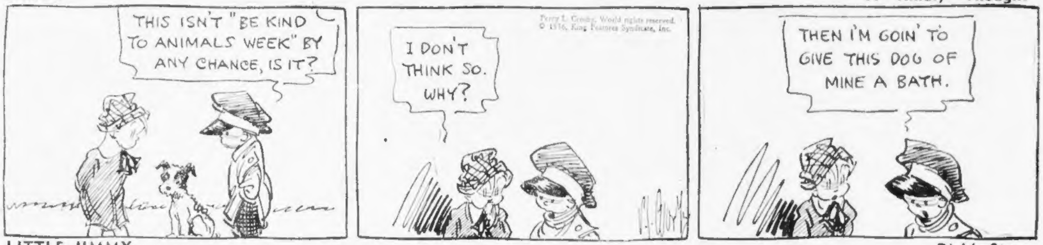
THIS ISN'T "BE KIND TO ANIMALS WEEK" BY ANY CHANCE, IS IT?
Percy L. Crosby, World rights reserved. © 1936, King Features Syndicate, Inc.
I DON'T THINK SO. WHY?
THEN I'M GOIN' TO GIVE THIS DOG OF MINE A BATH.

LITTLE JIMMY

Dick's Story

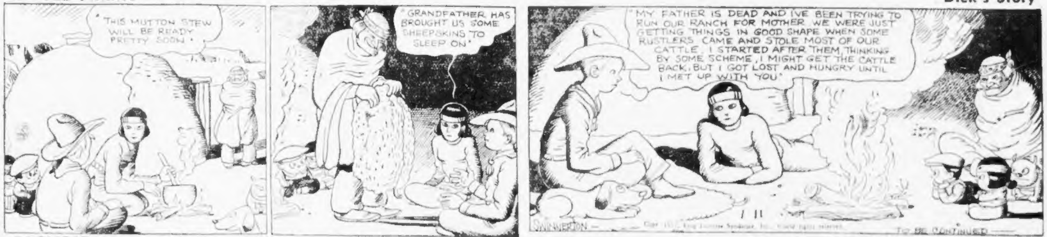
"THIS MUTTON STEW WILL BE READY PRETTY SOON."
"GRANDFATHER HAS BROUGHT US SOME SHEEPSKINS TO SLEEP ON"
"MY FATHER IS DEAD AND I'VE BEEN TRYING TO RUN OUR RANCH FOR MOTHER. WE WERE JUST GETTING THINGS IN GOOD SHAPE WHEN SOME RUSTLERS CAME AND STOLE MOST OF OUR CATTLE. I STARTED AFTER THEM, THINKING BY SOME SCHEME, I MIGHT GET THE CATTLE BACK. BUT I GOT LOST AND HUNGRY UNTIL I MET UP WITH YOU."
1-11
SWINNERTON
TO BE CONTINUED

BLONDIE

A Dose of Her Own Medicine

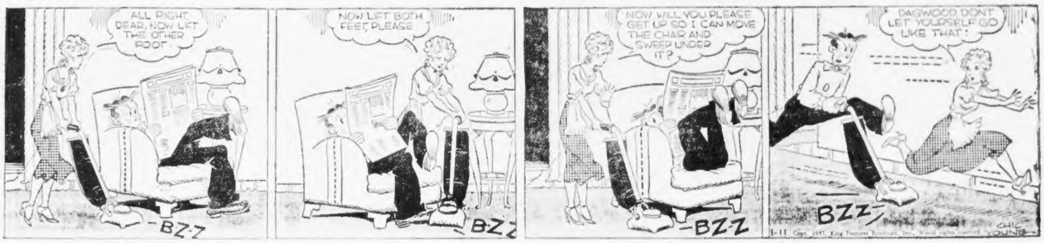
ALL RIGHT, DEAR, NOW LIFT THE OTHER FOOT
-BZ-Z
NOW LIFT BOTH FEET, PLEASE
-BZ-Z
NOW WILL YOU PLEASE GET UP SO I CAN MOVE THE CHAIR AND SWEEP UNDER IT?
-BZ-Z
DAGWOOD, DON'T LET YOURSELF GO LIKE THAT!
BZZ
1-11
CHIC YOUNG

Radio News:

VIVID Radio Theatre FEATURE

FAMOUS STAR AIRED TONIGHT

By N. F. T.

Calling for Claudette Colbert to take her "Radio Theatre" turn (WEEI) tonight, entitles the program planners of that 9 to 10 o'clock Monday evening effort to air audience applause.

Fred MacMurray is co-starring with Claudette and "The Gilded Lily" is the aired drama.

N. F. T.

It was Miss Colbert and Mr. MacMurray who also made so many film fans laugh in the original "Gilded Lily" screen setting. Between the "mike" acts of this broadcast Cecil B. DeMille is injecting some distinct novelty by means of interviewing notables in the news. Tonight he will quiz a reporter just escaped from Madrid and the daughter of a musical director, likewise just back from war-torn Spain with an exciting story to tell of her experiences.

* * *

HELPFUL HOOKUP

John E. Reilly, the busy young WMEX program manager, has the Boston Advertising Club luncheon [illegible] to be fed to his fast growing Inter-City network of nine stations. All of which means that WMEX is all set to catch the gathering tomorrow at the Hotel [illegible] when Edward A. [illegible] is to be the principal speaker and a capacity crowd expected.

* * *

At this time particularly the question of capital punishment is being discussed all over the radio [illegible].

Warden Lewis E. Lawes of Sing Sing, whose [illegible] prepare to die in the chair on three days of this month, is quite frank in stating that he does not believe in capital punishment. On the "20,000 Years in Sing Sing" program (WNAC) from 9:00 to 9:30 tonight he will present the dramatization, "All For One" to prove why he does not approve of capital punishment, especially as it is meted out today.

* * *

Alfred Wallenstein, noted cellist and director, will be guest conductor of the Symphony Orchestra heard (WNAC) every Monday evening for the second successive week during the program at 8:30 p. m. Richard Crooks, Metropolitan opera tenor, will be guest soloist, supported by Margaret Speaks, soprano, and the Firestone Chorus.

* * *

Two major orchestral numbers [illegible] program of "Contented Hour" for tonight (WNAC) are [illegible] Musical Director Frank Black has chosen for his [illegible] instrumental [illegible] on this session the lilting Spanish dance "Malaguena" from Moszkowski's opera "Boabdil" and "Hungarian Dance No. 1 in G Minor" by Brahms.

The [illegible] with [illegible] "Why" from "[illegible]" and [illegible] a group of hits from "[illegible]" by [illegible].

* * *

WELCOMING WARING

[illegible] admirers of the colorful Pennsylvanians' group which is the pride and joy of Fred Waring will [illegible] that the outfit is due in Boston this week for a personal appearance engagement [illegible] Metropolitan Theater [illegible].

Best Bets Tomorrow

8:00 a. m.—WAAB—[illegible] by Ruth Moss and [illegible] Garland.

8:45 a. m.—WBZ—Movie Magazine of the Air with Jean Alden.

9:30 a. m.—WEEI—Musical Magazine with [illegible].

10:30 a. m.—WNAC—[illegible]

11:15 a. m.—WMEX—[illegible]

11:30 a. m.—WMEX—[illegible] of Old Time Melodies.

Booming Sunday Advertiser Campaign

MARSHAL WILLIAM J. MURPHY THOMAS SHULMAN

City Marshal Murphy of Brockton tells Thomas Shulman of the Boston Sunday Advertiser that he heartily indorses this newspaper's home delivery newsboy campaign. Marshal Murphy said he considers a newsboy's work of great value as a training for life.

MURPHY LAUDS HOME DRIVE

City Marshal William J. Murphy of Brockton today added his voice to those of city officials praising the home delivery campaign of the Boston Sunday Advertiser.

"I heartily endorse the Boston Sunday Advertiser Newsboy Campaign, and I hope many Brockton boys will take advantage of the opportunity and join their organization," he said.

"Back in 1898 I was a newsboy and I remember buying my first bicycle from the money I earned on my paper route.

"I know many of our great business men were former newsboys, and I know they will agree with me that this newspaper work is a great character builder.

"I also believe the business training they receive selling papers helps the boys in school activities."

Marshal Murphy is the second public official to express his opinions on the subject of newspaper delivery work for boys.

Boys who live outside Boston and wish to join the home delivery organization of the Boston Sunday Advertiser may write to Thomas Shulman, Boston Sunday Advertiser circulation department, 2 Winthrop Square, Boston.

Twice 'Dead' Baby Still Frolicking

[illegible], N. Y., Jan. 11 (AP).—Twice given up for dead by villagers, an 18-months-old baby played happily on the floor of her home today while her parents, Mr. and Mrs. Edwin Kingsbury, [illegible].

Baby Shirley suffered attacks of pneumonia and spinal meningitis within 20 days. Each time she was reported dead when her pulse apparently stopped, and villagers with whom she is a favorite sent floral offerings. Both times the child's heart rallied following the use of stimulants.

"It seems like a miracle to us," the father commented. "We can't believe it's true that she's all right."

Japanese Red Plotters Indicted

Tokyo, Jan. 11 (AP).—Fifteen out of 400 suspected terrorists charged with having planned an armed revolution last August to create anarchist conditions have been indicted and will be tried soon, police announced today.

Police said a conspiracy to start [illegible] on a nationwide scale was discovered in the prosecution of Japanese communist [illegible].

TODAY'S RADIO TIMETABLE OF PROGRAMS — MONDAY, JAN. 11

	590 K—WEEI—508 M	990 K—WBZ—303 M	1230K—WNAC—244M	1410 K—WAAB—213 M	1500 K—WMEX—199.9M	830 K—WHDH—361 M
5:00	Jr. Nurse Corps	Jewish Celebration	Baseball School	Music—Racing	Melody Mirror	Variety Musicale
5:15	Children's Corner	Jewish Celebration	Tom Mix	Music—Racing	Melody Mirror	Variety Musicale
5:30	Doris Kerr, songs	Singing Lady	Jack Armstrong	Music—Racing	Inter-City Express	Ital-Radio
5:45	The Checkerboard	Old Homestead	Sketch	Music—Racing	Comic Page Club	Ben Pullo's Orch.
6:00	News	News	News	Dinner Concert	Al Pierotti	Weather
6:15	News of Youth	Little Show	"On Wings of Song"	Dinner Concert	Ital. Radio	Ben Hoffman's Orch.
6:30	Dinner Time Revue	News	Musical Roundup	Dinner Concert	Today's Winners	Burg. Brown's Orch.
6:45	"Renfrew of Mounted"	Lowell Thomas	Jack Fisher's Orch.	Racing Results	Don Rico's Strings	Jim McHale's Orch.
7:00	Poetic Melodies	Mary Small, songs	Amos 'n' Andy	News	Classified Ads	Time Signal
7:15	Popeye, the Sailor	Bughouse Rhythm	Uncle Ezra	Joe Hayme's Orch.	Jimmie McHale Orch.	
7:30	Ray Heatherton	Lum and Abner	"Listen to This"	Lew Conrad Orch.	Helen Young, songs	
7:45	Boake Carter	John Herrick, songs	"Listen to This"	Shadows of Past	Rollie Rogers' Orch.	
8:00	Horace Heidt's Orch.	Helen Hayes	Fibber McGee	Henry Biagini Orch.	Five Star Final	
8:15	Horace Heidt's Orch.	Helen Hayes	Fibber McGee	G. Hamilton's Orch.	Cowboy Caravan	
8:30	Pick and Pat	Sweetest Love Songs	Margaret Speaks	Rudy Bundy's Orch.	Cowboy Caravan	
8:45	Pick and Pat	Sweetest Love Songs	Margaret Speaks	Rudy Bundy's Orch.	Detective Dramas	*Tune in to hear Uncle Newt read the comic pages of the Boston Evening American at 5:45 p. m. on WMEX.*
9:00	Radio Theatre	To Be Announced	Warden Lawes	Gabriel Heatter	Hungarian Ensemble	
9:15	Radio Theatre	To Be Announced	Warden Lawes	Don Bestor's Orch.	Frank Ward's Orch.	
9:30	Radio Theatre	Jack Pearl	Richard Himber Orch.	Rendezvous	Amateur Hour	
9:45	Radio Theatre	Jack Pearl	Richard Himber Orch.	Rendezvous	Amateur Hour	
10:00	Wayne King's Orch.	Good Times Society	Contented Program	Jury Trials	Amateur Hour	
10:15	Wayne King's Orch.	Good Times Society	Contented Program	Jury Trials	Amateur Hour	
10:30	What Do You Think?	Radio Forum	Musical Toast	Jury Trials	Dick Porter, songs	
10:45	What Do You Think?	Radio Forum	Musical Toast	Jack Eaves' Orch.	Musicale	
11:00	News	News	News	Musical Revue	Jimmie McHale Orch.	
11:15	Ozzie Nelson's Orch.	M. Braggiotti Orch.	George Harris' Orch.	Musical Revue	Jimmie McHale Orch.	
11:30	Red Nichols' Orch.	Bob McGrew's Orch.	Glen Gray's Orch.	Benny Meroff Orch.	Day's End	
11:45	Red Nichols' Orch.	Earl Hines' Orch.	Glen Gray's Orch.	Benny Meroff Orch.	Lou Harold's Orch.	
12:00	Isham Jones' Orch.	Gus Arnheim's Orch.	Jubilee Choir	News	"Five Star Final" at 8:00 p. m.	
12:15	Isham Jones' Orch.	Gus Arnheim's Orch.	Jubilee Choir	Mal Hallett Orch.		
12:30	Carl Ravel's Orch.	Lou Breeze's Orch.	Francis Craig Orch.	Leo Reisman's Orch.		

Short Wave Slate

Hrs. P. M.	Location	Meters
1:00-5:30	GSB—London	31.55
1:30-6:00	2RO—Rome	25.40
2:00-2:15	HJV—Vatican	50.21
2:00-6:00	DJA—Berlin	31.38
3:00-5:00	RV49—Moscow	50.00
4:00-5:00	FYA—Paris	25.64
5:30-7:00	EAQ—Madrid	30.13

Best Bets Tonight

5:15 p. m.—WMEX—Uncle Newt reading the comic pages of the Boston Evening American.

8:00 p. m.—WNAC—Fibber McGee and Molly Program with Ted Weems's Orchestra.

8:00 p. m.—WBZ — Helen Hayes as Bambi in "Storm Signals" with John McIntyre, character actor.

8:30 p. m. — WNAC — Symphony Orchestra featuring Alfred Wallenstein, guest conductor, Richard Crooks, Metropolitan opera tenor, and Margaret Speaks, soprano.

8:45 p. m.—WMEX — "Detective Dramas" presenting "Drums of Death."

9:00 p. m.—WEEI — Radio Theatre starring Claudette Colbert and Fred MacMurray in "The Gilded Lily" with Linton Wells, war correspondent, and Cecil B. DeMille.

10:00 p. m.—WNAC—Contented Hour with Frank Black, conductor, and the three Loring Sisters.

STAR-FINDER SECRETS

Al Woods' Story in Cosmopolitan

His career from producing "ten-twent-thirt" plays [illegible] to discovering and presenting actors and actresses, now stars of stage and screen, is described by Al H. Woods, veteran Broadway producer, in an excerpt from his autobiography published in the February Cosmopolitan.

Theatrical "names" who appeared—many of them for the first time in their careers—in Woods' productions include John Barrymore, Mary Pickford, Douglas Fairbanks Sr., Claudette Colbert, Elissa Landi, Katharine Cornell, Leslie Howard, Glenda Farrell, Joan Blondell, Kay Francis, Clark Gable, Charlie Ruggles, Ann Harding, Sylvia Sidney . . . and many more names now blazoned on American marquees.

He recalls his "discovery" of Joan Blondell, Claudette Colbert, Kay Francis and Mary Duncan, his difficulties in coping with off-stage temperaments; his comeback—the fourth one—as the producer of last season's hit melodrama, "The Night of January 16th."

The last play incidentally drew Hollywood's attention to Doris Nolan, the production's ingenue, now rapidly on her way to stardom in Universal pictures.

Woods admits a few errors in judgment in his recollections, too.

He thought Ronald Colman was "too shy" to appear convincing as a leading man.

He told Eva LeGallienne he thought she should turn to some other calling than the theater.

Poland Recognizes Empire

Rome, Jan. 11 (INS).—Poland today recognized the Italian empire in Ethiopia, according to an announcement here.

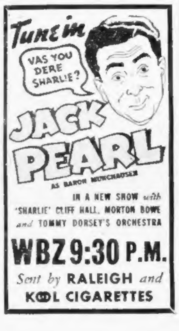
Tune in
VAS YOU DERE SHARLIE?
JACK PEARL AS BARON MUNCHAUSEN
IN A NEW SHOW with 'SHARLIE' CLIFF HALL, MORTON BOWE and TOMMY DORSEY'S ORCHESTRA
WBZ 9:30 P.M.
Sent by RALEIGH and KOOL CIGARETTES

ALL CONTRIBUTIONS CONSIDERED

Address all entries to Amateur Section Editor

AMATEUR EDITION
BOSTON AMERICAN
NEW ENGLAND'S GREATEST EVENING NEWSPAPER

NO MANUSCRIPTS RETURNED

Besides news, send in photographs, humor columns, features, reviews, sports stories, cartoons.

Just Passing By

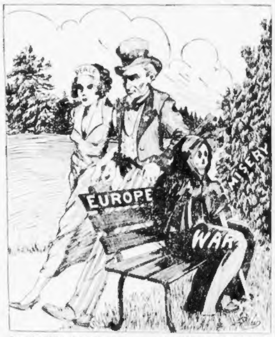

By ARTHUR PELLETIER 89 Robin st., West Roxbury
TWO DOLLARS WILL BE SENT FOR THE ABOVE DRAWING

DAY OF THEATRICAL TROUPERS NOT OVER

Traveling Actors Still Visit Small Towns

In spite of popular opinion to the contrary, there are still a great many small theatrical companies trouping all over the United States, playing in tents, halls, small-time theaters and country opera houses.

These small-town traveling companies are gypsy organizations, depending entirely upon receipts each day for their existence.

Bookings are usually from one night to one week, and shows are seldom booked ahead for more than three weeks.

The actors have many duties besides their acting on the stage, and operation is usually on the co-operative plan all the way through. The leading man, for instance, may be the agent for the show, and the comedian may be the billposter.

Outside of an occasional small notice, newspapers seldom mention them. The life is very fascinating, and the troupers' wits become sharpened by constant travel and association with new people.

Many players, on top in the theatrical world today, began in one of these traveling companies.

By LOUIS MUDGETT,
46 Brackenbury St., Malden.
One dollar will be sent for the above feature.

Warner Oland A Versatile Person

Warner Oland, famous for his Charlie Chan character, is a very versatile individual. He speaks several languages and is a successful playwright, one of the screen's greatest character actors, a great golfer, a farmer, a breeder and a horticulturist.

Warner was born in a small Swedish town in the land of the midnight sun 55 years ago. His parents were of Russian and Swedish extraction, which accounts for the Oriental slant of Oland's eyes.

His family moved to a farm in Connecticut, where Warner taught himself to speak English.

He made his picture debut in 1915 in "Pilgrim's Progress" and he has been in pictures ever since.

He uses no makeup for his characterization of Charlie Chan. The mustache is the one he always wears, but he grows the goatee before each picture.

He was married in 1908 and, strange as it seems, he and his wife are still very happy.

The famous character actor is one of filmdom's richest actors. He lives in Santa Barbara, a millionaires' community.

By H. E. CARTER, JR.,
6½ Hancock St., Reading.
One dollar will be sent for the above feature.

Charlie Chan

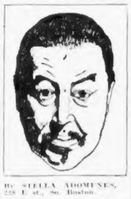

By STELLA ADOMUNES,
228 E st., So. Boston.
One dollar will be sent for the above drawing.

WE CALL IT FASHION

There are skyscraper hats for the girls, decorated with everything but the late Christmas tree.

• • •

There are red-orange-yellow-green-blue-violet socks for the boys—so slenderizing to the ankles!

• • •

Jockey caps, to wear with their ski-suits, appeal to small girls.

• • •

"Potato-sack" coats for college men are definitely in—you know those reversible things, trench on one side, woolen on the other.

• • •

Sun-glasses are not only fashionable but necessary if you want to keep from going blind viewing those dazzling Christmas neckties!

By BERNICE O'KANE,
51 Mt. Auburn St., Watertown
One dollar will be sent for the above feature.

SIMILE

The bright roadside torches
That flare as we go
Are like little plum-puddings
A-flame in the snow.

By MARY BARGER,
10 Park St., Brockton
One dollar will be sent for the above poem.

HEAR YE!

Manuscripts should be typewritten, if possible. Drawings should be in black ink. Short articles are preferred. Be brief.

Spanish CITY *Ruined* BY WAR

Remembering Barcelona the beautiful in June of 1929, at the time of the visit of the U. S. S. Florida on its midshipmen's cruise, I find it impossible to picture it as it is today—its imposing churches sacked, its beautiful buildings bullet-shattered, windows broken, telephone and trolley wires down, trees destroyed, the long streets stained with blood.

In 1929 Barcelona was famed as the Paris of the South. The city lies between two mountains of hills and was then a serene and lovely sight from our ship in the harbor. Its wide promenade where one could sit for hours watching the throngs that passed; types that are seen nowhere else in the world; its cafes where people lounged and ate, cheerful and romantic in the eyes of visitors from the States; historic churches, modern and old-fashioned villas, new factories—all were wrapped in serenity and peace.

While there, we enjoyed the attractions of an International Exposition which was a sight to behold: colored lights on waters flowing over man-made falls, buildings that for beauty and architecture could not be seen the world over, authentic Spanish villages where one could purchase lovely articles beyond description. The cabarets did not close until 4 a. m., and we often wondered when the people did their sleeping.

Now those interesting sights have disappeared; Barcelona has undergone the throes of revolution and civil war. It must be sad for those who love her to look upon the ruins wrought by vandal hands. It is sad to look back upon all that beauty and think it is no more.

By LAWRENCE ROONEY,
687 Sixth St., South Boston
One dollar will be sent for the above story.

Fictionization OF THE Modern Era

(A book review of "Jill Somerset" by Alec Waugh. Farrar & Rinehart, 1936.)

Alec, younger of the celebrated Waugh brothers, proceeds to be as British as possible in his newest story, that of Jill Somerset, whose first romantic dabblings occurred in the perilous year 1913.

Young Miles, her beloved, refused by the army because of physical unfitness, becomes a "conscientious objector," is imprisoned, forgets her and the romance fades.

Much later Jill marries Vincent, a dependable, prosy businessman whom she does not love. Eric, Anne and little Barbara bless the happy home. Then Jill, true to pattern, falls desperately in love with Grant Wilson, Vincent's true friend—a love she cannot taste at all because she loves honor more.

Jill has a little brother, Roy, who grows to be a Fascist; sister Cynthia, who grows to be a bespectacled Marxist, and a passionate sister Beryl, widowed by war at 17 and bitter toward her fellows.

By ESTELLE L. KATZ,
22 Ellsworth Ave., Brockton.
One dollar will be sent for the above book review.

Three and Two

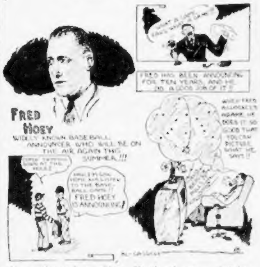
FRED HOEY
WIDELY KNOWN BASEBALL ANNOUNCER WHO WILL BE ON THE AIR AGAIN THIS SUMMER!!!
FRED HAS BEEN ANNOUNCING FOR TEN YEARS, AND HE DID A GOOD JOB OF IT!
WHEN FRED ANNOUNCES A GAME HE DOES IT SO GOOD THAT YOU CAN PICTURE WHAT HE SAYS!!
FRED HOEY IS ANNOUNCING!

Fans throughout New England are rejoicing that Fred Hoey will be back on the airwaves. Fred is now writing baseball articles for the Boston Sunday Advertiser and the Boston Evening American.

By ALBERT CASUCCI 267 Havre st., East Boston
TWO DOLLARS WILL BE SENT FOR THE ABOVE DRAWING

PORTAGE LAKES CLUB GREAT HOCKEY TEAM

Stars Scored 273 Goals in 26 Games

Hockey of today is a great sport, but hockey as it was played several decades ago was probably greater.

In the days of seven-man hockey teams a game consisted of two 30-minute periods of fast, furious skating and hard body-checking. Substitutions were seldom made, with a manager being considered very lucky indeed if his club contained a couple of spares.

In northern Michigan some 33 years ago there was a hockey team of which present-day fans have heard little. This team, the Portage Lakes Club of Houghton, Michigan, established a remarkable record in 1903-04.

During the 1903-04 season this great aggregation engaged in 26 ice battles and piled up the amazing total of 273 goals (an average score of better than 10 goals per game), while its opponents could muster only 48 scores.

Among the great clubs Portage Lakes met and conquered were the Montreal Wanderers, Canadien Soo, St. Paul Victorias and Pittsburgh Victorias.

By DANIEL J. MORETTI,
25 Queen St., Cranston, R. I.
One dollar will be sent for the above feature.

Rembrandt

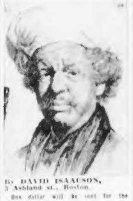

By DAVID ISAACSON,
3 Ashland st., Boston.
One dollar will be sent for the above drawing.

A FEW FISH STORIES

A fishway consists of a series of steps or a chute which enables fish, especially salmon, to ascend a fall.

• • •

In general, fishes of the deep sea die at once if brought near the surface due to the reduction of pressure.

• • •

Fishes are usually preferred eaten raw by the Japanese and Hawaiians.

• • •

The Alaska blackfish has been fed frozen to dogs, and has escaped alive from their stomachs after being thawed out.

• • •

The fisheries of the Great Lakes are the most important lake fisheries in the world, those in the United States waters producing over 100,000,000 pounds of excellent food fish annually.

By H. STERNSHER,
13 Crystal Cove Ave., Winthrop.
One dollar will be sent for the above feature.

Guest Leaves; Man's Smile Ceases

(A SHORT STORY)

The other day I visited Chet, one of my old cronies. Both of us were having a pleasant time, drinking, smoking and laughing boisterously, when suddenly a knock was heard at the front door.

"Excuse me," Chet said, walking (he never ran) to the door.

When he opened it, a little man, carrying a cane and wearing a curled mustache, made his appearance at the portal.

Chet almost shook the poor fellow's hand off. He clapped and slapped him on the back with forceful and enthusiastic strokes, and told him over and over again how glad he was to see him. Then, encircling his arm around the fellow's shoulders, he escorted him over to where I sat.

"I want you to meet Monsieur Flaubert, one of my closest friends," said Chet, his red face wreathed in smiles.

The evening passed away with more drinking, more smoking and more laughing, until finally Flaubert departed; but not before Chet had vainly pleaded with him to stay longer.

Now that we were alone, Chet turned to me and said, "I never did like that guy."

By H. O'LEARY,
8 Washington St., Cambridge.
One dollar will be sent for the above short story.

FLAMES

Running, jumping little imps,
Ever climbing higher;
Leaping, dying little elves—
Funny thing called fire.

By D. HUBBARD FREEMAN,
13 Wiley Rd., Belmont.
One dollar will be sent for the above poem.

WARNING!

Any attempt to claim plagiarized material as your own will be summarily dealt with by the Evening American.

To the Victor Belongs the Spoils

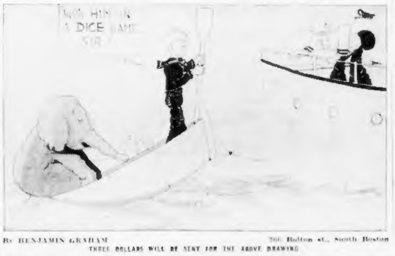
WON HIM IN A DICE GAME SIR

By BENJAMIN GRAHAM 266 Bolton st., South Boston
THREE DOLLARS WILL BE SENT FOR THE ABOVE DRAWING

MONEY SAVING VALUES DURING JANUARY INVENTORY USED CAR AND TRUCK SALE

MONEY TO LOAN

MONEY at 1% a month **$50 to $5000**

ON
FURNITURE
AUTOMOBILES

on that part of loan over $150. Lawful rate on that part of loan up to $150.

WHY PAY MORE

LISTED STOCKS AT 1% PER MONTH—NO FURTHER CHARGES. Payments to suit your convenience—LOANS MADE THE SAME DAY YOU APPLY—$300 and less under State Supervision. Phone or write—our representative will call

State Loan Co.

BOSTON [illegible]
DORCHESTER [illegible]
SOMERVILLE [illegible]
MALDEN [illegible]

Loans for thrifty people

THRIFTY folk will find the Shawmut Monthly Payment Plan a most useful banking service. Available to individuals of good credit with regular income, a full year of systematic repayment is permitted.

Call or write for our booklet Ad AJ 11

THE NATIONAL
Shawmut Bank
40 WATER STREET - BOSTON
LISTEN to "The BUSINESS FORUM of the Air" and the Philadelphia Orchestra Every Friday 10 P. M.—WEEI

I'm so worried, Jean! Here it is 1937 and we haven't paid last year's bills yet—
See INDUSTRIAL BANKERS like we did, dear. They'll lend you the extra cash you need and because their rates are lower you'll find your loan easier to repay. If I were you I'd go in and see them today!

LOANS ON YOUR OWN SIGNATURE

FREE Social Security Record Book. Keep a record of your income and the benefits you will get from the government. Come in for your copy.

Listen to "Your Loan Friend" Sunday, 1 P. M., WEEI

BOSTON [illegible]
BROOKLINE [illegible]
CAMBRIDGE [illegible]
CHELSEA [illegible]
DORCHESTER [illegible]
EVERETT [illegible]
MALDEN [illegible]
MEDFORD [illegible]
NEWTON [illegible]
ROSLINDALE [illegible]
SOMERVILLE [illegible]
WALTHAM [illegible]

INDUSTRIAL BANKERS

PERSONAL LOANS
MONEY
When you need it
ON
YOUR OWN SIGNATURE

REDUCED RATES

If you are steadily employed on a salary basis, and able to make regular monthly payments

Call, write or phone most convenient office
Be Sure It Is The "National"

NATIONAL LOAN SOCIETY
24 SCHOOL STREET-BOSTON
689 MASS. AVE.-CAMBRIDGE
1 SALEM STREET - MALDEN
1458 HANCOCK ST.-QUINCY

Have YOU gone back to work?

We'll lend you enough cash to get off to a new start... to buy the things you need or pay old bills. And you can have a year or longer to repay. Come in and tell us how much you need, today.

NEW ENGLAND EQUITY
453 Washington St., Boston

CASH REDUCED CHARGES
On your own signature
FAMILY FINANCE COMPANY
40 BROAD ST., Street Floor
BOSTON • Lib. 6280 • Licence 134

AUTO WHILE IN YOUR POSSESSION **LOANS**
NEW LOW RATES
AUTO OWNERS FINANCE CO., INC.
20 COLUMBUS AVE. LIB. 9236
MOTOR MART BLDG. LIC. 914

LOANS UP TO $300 • Personal Note • Household • Auto • Co-maker
"A Friendly Service"
IDEAL FINANCING ASS'N, INC.

BORROW [illegible]

LOANS [illegible]

WORKINGMAN'S LOAN ASSOCIATION, [illegible]

Bargains galore! See the exceptional offerings of the Greater Boston Used Car dealers in today's Automobile-for-Sale columns.

At Your Service

Let the Pilgrim Help You with your financial problems. Loans to suit your needs made within one day. Call, phone or write.

$50. to $2000

PILGRIM PLAN
24 SCHOOL ST. CAPITOL 7241
RM. 505 5th FLOOR LICENSE 65

NOW—
NEW REDUCED RATES
Loans on your signature
The M.A.C. Plan
[illegible]

AUTO & TRUCK LOANS
ONE HOUR SERVICE
AMERICAN FINANCE CORP. License 22
[illegible]

ANNOUNCEMENTS

1 Legal

TO TAXPAYERS

Assessors' Notice, City Hall Annex
Boston, January 1, 1937
RETURNS MUST BE MADE ON OR BEFORE JANUARY 31, 1937, INSTEAD OF FEBRUARY 15th, AS IN LAST YEAR.
Particular attention is called to the Assessors' Notice posted upon City Hall and various other places throughout the city relative to making returns on personal property subject to taxation.
EDWARD T. KELLY
TIMOTHY W. MURPHY
JOHN F. [illegible]
Assessors of Boston

COMMONWEALTH OF MASSACHUSETTS—Suffolk, ss.—Probate Court. To all persons interested in the estate of JOHN D. CARMODY, late of Boston, in said County, deceased. [illegible]
ARTHUR W. SULLIVAN, Register.

COMMONWEALTH OF MASSACHUSETTS—Suffolk, ss.—Probate Court. To all persons interested in the petition hereinafter described. A petition has been presented to said Court by HAROLD JULIUS [illegible], of Boston, in said County, praying that his name may be changed to that of HAROLD JULIAN [illegible]
ARTHUR W. SULLIVAN, Register.

6 Deaths

NOREN—In South Weymouth, Jan. 10, Anna Noren [illegible]

9 Funeral Directors

J. S. WATERMAN & SONS
FUNERAL SERVICE
Local and Suburban

Graham Funeral Service
[illegible]
Special Funeral from $125
NON SECTARIAN
Anywhere in New England

ANNOUNCEMENTS

10 Monuments

Theo. J. Craig
[illegible] MEMORIAL GRANITE CO.
759 HANCOCK ST., QUINCY, MASS.

15 Lost and Found

Found [illegible]

$10 Rew. [illegible]

$5 Rew. [illegible]

[illegible]

17 Personal

MEN! [illegible]

19A Wigs and Toupees

WIGS [illegible]

23 Dancing Instruction

15 Private Lessons $5
Uptown School Modern Dancing
330 Mass. Ave., at Hunt.
[illegible]

ANNOUNCING NEW BALLROOM CLASS WED., JAN. 13
[illegible]

PAPARONE STUDIOS [illegible]

"MY REPUTATION is your PROTECTION"
BALLROOM LESSONS Tap Also Taught
PROF. RITTER 177 Tremont St., DEVonshire 7350.

COPLEY THE SCHOOL OF RESULTS Adult Beginners A Specialty
[illegible]

NOVIKOFF [illegible]

3 [illegible] **$1**

TAP [illegible]

29 Medical

URINARY-SKIN Prostate, Kidney, Blood Diseases
Reasonable Fee—Hours 9-8—Consultation Free
R. W. POWER, M. D. 32 BOYLSTON ST. HAN. 5518

ANNOUNCEMENTS

29 Medical

FREE, X-RAY

[illegible]

GLASSES—Frames, Fitting "For Less," Eyes Tested. Factory, 9 Shawmut St., near Park Sq. Hub. [illegible]

EMPLOYMENT

60 Employment for Women

Fancy Stitchers
WANTED AT ONCE—APPLY
Cord Shoe Co.
[illegible], Beverly, Mass.

Women For Part Time Work
[illegible]

EXPERIENCED HAND PRESSERS
HARVARD SHOE CO.
[illegible]

Generals [illegible]

WOMAN wanted for part time general housework [illegible]

[illegible]

61 Employment for Men

SALEM AUTO PAINTING and BODY CO.
1ST CLASS BODY WORKER
Good pay. Apply at 24 Bridge St., Salem. Phone Salem [illegible]

64 Situations Wanted Men

YOUNG colored man; chauffeur or work of any nature; Tech school grad., refs. Gar. 3070.

68 Instructions

• ENGLISH-ARITHMETIC •
TYPEWRITING, SHORTHAND (Gregg, PITMAN, GRAHAM)
FRENCH • PRIVATE AND CLASS INSTRUCTION
MRS. ALBERT J. WILEY
1780 Beacon St., Brookline. Lon. 6083

DIESEL TRAINING Classes now forming for practical shop training in our New Boston School. Write for circular N. T. D. L. 1037 Little Bldg.

DIESEL Training, Day-Eve., Home Study—Low Tuition—Easy Payments. Mass. Diesel Inst., 88 St. Stephen St., Boston.

EMPLOYMENT

68 Instructions

ELECTRIC REFRIGERATION
AIR CONDITIONING
[illegible]

GREGG [illegible]

BUS. OPPORTUNITIES

WANTED—A woman to invest cash in a business [illegible] Address Box A-122, American.

REAL ESTATE MARKET

80 Houses for Sale

Home Buyers
See us about our
LOW COST MORTGAGE PLAN
You can borrow money to buy—build or refinance your present mortgage for only
$7.16 per $1000
plus 1-12 yearly taxes
Quick Action on Your Application
WORKINGMENS CO-OPERATIVE BANK
[illegible] Cornhill Boston
Assets Over $18,000,000

WEST NEWTON [illegible]

BECAUSE of recent death must sacrifice 10-room single, hot water heat, fine location, 2 minutes to rapid transit, stores, etc. 250 Park St., Dorchester. Phone Talbot 6784.

Wakefield, modern 6-room single, steam heat, fireplace, garage, [illegible] In good condition. American neighbors. [illegible]

[illegible]

BIRCH ELECTRIC COMPACT INSULATED HOMES, GOODWAY BUILT, JAM. 3215.

NEED Mortgage Money? If so, see Merchants Co-op. Bank, 24 School St., Boston.

West Roxbury

LOTS on accepted street, 12c per sq. ft., terms. Call Mr. Allen, Hyde Park 2087-W.

REAL ESTATE MARKET

80 Houses for Sale

CAMBRIDGE $5700 FORECLOSURE
Attractive 1-family house, in excellent condition, 8 rooms, 2 baths, heat, 2-car garage, $700 down, balance 15-year mortgage. Phone Cap. 9135.

82 Farms and Land For Sale

500 FARM BARGAINS in big complete catalog. Write today free copy. STROUT AGENCY, 810-FH, Old South Bldg.

RENTALS

91 Business Property for Rent

DESK space, mail, tel., sec'y, modern bldg., $15, 78 Chauncy St., Rm. 65.

R. H. WHITE CO.
EVENING AMERICAN — SUNDAY ADVERTISER
FREE RENTAL BUREAU
CO-OPERATING WITH BOSTON REAL ESTATE MEN, OWNERS AND OPERATORS
•
For complete information about any kind of rentals, furnished or unfurnished or hotels, you are invited to make use of this free service. Call at the Rental Bureau on the Fourth Floor at R. H. White Co.
BARBARA HOLMES
will be glad to help you.
Corner Bedford and Washington Sts.
or
Telephone HANcock 4100
9:30 to 5:30

94 Unfurnished Apartments

NEWTON MANOR
41 Commonwealth Ave., Newton
[illegible]

BEACON HILL
[illegible]
52 TEMPLE ST.—LAF. 3095
Behind State House

TODAY'S APT. SPECIAL
Attractive modern eight-room suite facing entrance of Fenway. References required. FREE REFRIGERATION. 8 NEWBURY ST. KENmore [illegible]

BOSTON MANAGEMENT CORP.
CHARLES A. MALLEY, Inc.
[illegible]

5-Room Heated Apt. $35
[illegible]
1 to 8 Rooms—Modern select Suites. 2-rm. furn. front apt., $30. Bennett Realty, 53 Kilmarnock St. Ken. 6779.

Back Bay

BACK BAY-FENWAY—[illegible]

Brighton

LAKEVIEW MANOR
[illegible] Commonwealth Ave., Brighton [illegible] Alg. 9792.

[illegible]

Brookline

Distinctive 8-Room Apt.
[illegible]

Dorchester

CODMAN HILL, off Gallivan Blvd.—5 rms. [illegible]

[illegible]

[illegible] TONAWANDA ST.—6-rm. apt., 1st floor, hot water heat, $45. [illegible]

84 THETFORD AVE.—Mod. 7 rms., oil heat, gar., $45. [illegible]

Everett

NEAR Glendale Sq., 52 Chestnut St.—7 rms., all imprs., [illegible]

Malden

Webster Apts.—New Management. Heated 3-rm. suites, free refrig., excellent loca., $17-$20. Call now! Mr. Reed, Mal. 4941.

New York City

NEW YORK—If you contemplate living in New York write to Joan Holmes, the New York American Apartment Hunter, 1834 Broadway, New York City. She will furnish you with the finest vacancies available at whatever rental you are able to pay.

Roslindale

MODERN 5 rms., 2 family, st. heat, oak floors, newly renov., $35. Lib. 5437.

Roxbury

ATTRACTIVE 4 rms., steam heat, complete [illegible] 171 Dudley St. [illegible]

[illegible]

Somerville

[illegible]

South End

[illegible]

Watertown

MOD. 5 rms., [illegible] Mr. Sullivan, 202 [illegible]

95 Furnished Apartments

Boston

NEAR [illegible]

96 Houses for Rent

Somerville

[illegible]

Wakefield

MOD. 8-rm. single, st. heat, all imprs., conv. loca., $40, gar. $5. [illegible]

100 Housekeeping Rooms

Roxbury

84 REGENT ST.—2-3 rm. furn. hskg. apts., [illegible]

103 Rooms Without Board

Back Bay

BOYLSTON ST.—Wanted, young man to share [illegible] Mr. Wheeler, [illegible]

Beacon Hill

[illegible] HANCOCK ST.—[illegible]

Boston

37 W. Newton St. Homelike comfortable rooms, $5, $6, $7, $8 week. Private bath. Tourists $1 per person. 2 beds. Com. 7300.

Brookline

172 NAPLES RD.—Attractively furn. rms., private home, $4 and $6. Lon. 6705.

AUTOMOBILES

200 Automobiles For Sale

Low Priced "As Is" Specials
[illegible]
These cars are all in good running condition and are real bargains at these prices.

DUNHAM CHEVROLET CO.
[illegible]

HUB '35 CHEV.
PLYMOUTH DE L. SEDAN
Trunk, [illegible]
$495
277 Mass. Av. CAMB.

DORCHESTER BUICK CO.
[illegible]
70 Talbot Avenue Talbot 8900
Opposite Franklin Field Open Evenings

'35 Ford Conv. Sedan	$195
'32 Ford De Luxe Tudor	195
'32 Ford De Luxe Tudor	165
'33 Ford Cabriolet	$225

Many others, all makes and models
SEE MR. BRIGGS
HARVARD AUTO CO.
1250 Mass. Ave., Cambridge. Tro. 5168

PORTER SQ. CHEV. '36 Ford Tour. sed. Practically new. $100 down, balance $25 monthly. Car equipped with special white wall tires, built-in trunk and special de luxe features. Will carry new car guarantee. 2035 Mass. Ave., Cambridge. KIRkland 4400.

$5 TAKES ONE AWAY
Includes INSURANCE and PLATES

	PRICE	PAY'T
'32 Plymouth Coach, recond. motor	$145	—$9.31
'31 Ford Coupe, new tires	$85	—$3.71

Sales "WILLYS" Service
Princeton Motor Sales, Inc., N. Artery, Som. 8787

'34 Chev. Mstr. Coach $295
JACKSON SQ. CHEVROLET
1940 COLUMBUS AVE., ROX. GAR 7900

'34 Plymouth [illegible] **$395**

'36 Plymouth [illegible] Talbot Motors, 450 Talbot Ave. Tal. 0200.

'35 Pontiac [illegible] Frost Motors, 399 Washington St., Newton North 6325. **$465**

'32 PLYMOUTH SEDAN $200
7-Pass. Excellent Cond. PAR. 6100.

'36 PLYMOUTH [illegible]
CHELSEA SQUARE CHEVROLET, [illegible]

$10 DOWN, $11.34 monthly, 20 months to pay; '33 TERRAPLANE SEDAN phone Mr. Sheehan, LONg. 5361

1929 Hudson Sedan $35, $15 down, $2 week. No finance charges. Kir. 7470.

RENTALS

103 Rooms Without Board

Milton

78 THATCHER ST.—Real homelike rm. [illegible]

104 Children to Board

CAMBRIDGE—Infant or older child; conscientious care by exp. woman. [illegible]

WANTED—Infant or child in private country home. Reasonable. Arl. 2693-W.

MISC. FOR SALE

126 Miscellaneous

TODAY'S VALUE [illegible]

Carload [illegible]

BABY ROBES, [illegible]

JACKSON FOLDING CHAIRS, [illegible]

127 Clothing—Furs

SUITS OVERCOATS WERE $25, $35, $40 **$5 $7 $11** PANTS [illegible]
103 United Clothiers [illegible]

129 Furniture

ALPERT'S [illegible] **$15.45**

CONTENTS of homes purchased for cash. [illegible], 94 Mass. Ave., Cambridge. [illegible]

LIVING room, dining room, bedroom, kitchen table, 4 chairs; best offer. 443 Webster Ave., Chelsea [illegible]

130 Refrigerators

Refrig. [illegible]

135 Radios—Equipment

WANTED [illegible]

136 Typewriters

$5 RENTS — 3 MOS.
New Monarch Noiseless Eight
Other Makes at Reasonable Rates
American Writing Machine Co.
171 Federal. Phone Lib. 6195

139 Oil Burners

24 Hr. Service—all makes oil burners. [illegible]

[illegible]

140 Coal—Coke—Wood—Oil

Gold Seal Nut Coke $10.25
STOVE OR EGG $10.75
South Boston 1540—Somerset 1412—Kirkland 6387

Coke $10 A ton. All sizes. Immediate del. **Mys. 0252**
Same coal, quality 15 yrs.

COKE (egg, stove, nut) $10; soft coal [illegible]

$9.60 NET TON **COK-OLGA** [illegible]

FUEL-RANGE OIL—[illegible]

141 Building Materials

12x37½" Asphalt Shingles $5.50 sq.
FRIEND LUMBER CO.
20 Gibson St., Medford. Tel. Mys. 5650

AUTOMOBILES

200 Automobiles for Sale

THESE CARS MUST BE SOLD FOR **STORAGE**
BUY NOW AND SAVE MONEY

'32 Ford DeLuxe Sedan	$169
'32 Plymouth DeLuxe Sedan	159
'31 Plymouth P. B. Conv. Coupe	115
'31 Ford Sport Coupe	69
'31 Auburn Conv. Coupe	97
'30 Chevrolet DeLuxe Sed., 6 w.	69
'30 Chrysler 70 Sedan	95
'29 Buick 6 Cyl. Sedan	31
'32 Chev. 1½-ton Panel Truck	195
Franklin 7 Pass. Sedan	50
Packard 7 Pass. Limousine	45
Chrysler 65 Sedan	35

HILL'S GARAGE
316 BOYLSTON ST., COR. CYPRESS
BROOKLINE BEACON 1130

→ $365 ←
'35 Ford Coupe, excellent condition, [illegible] radio, heater, fully equipped. Easy payments. Washington St. Garage, [illegible] Wash. St., Quincy. Gra. 1675. Open till 9 p. m.

Plymouth '33 Coupe
Perfect condition, 5 tires equal to new; will sell for storage. Apply Garage, 974 Mass. Ave., Cambridge. Tro. 5135.

'34 Olds [illegible] Frost Motors, 399 Wash. St., Newton North [illegible] **$425**

'33 Chevrolet Sedan, [illegible] Call Mr. Wiley, Newton North [illegible] **$275**

'36 La Salle Touring sedan, radio, heater, practically new. Brayton Field Motors, 101 Comm. Ave. Asp. 8816. **$800**

'36 Ford Tudor. An "R. & G." guaranteed car. Liberal terms. Newton Motor Sales, 777 Wash. St. N. N. 4200. **$465**

'33 Chevrolet Cabriolet, mech. perfect, $250, terms; '32 Buick, 6 w. w., Model 90 Sedan, $325, terms; '31 Chrysler De L. sedan, new tires, $175, terms; '29 Dodge Sedan, very good, $60, terms. $1.00 down and you drive away. Pro. 0054.

'31 Graham 4-door Sedan $95. Terms. 10-day written guarantee, an economical car. Shows real good care throughout. 390 Washington St., Brighton. Alg. 7700.

'33 STUDEBAKER Sedan, value at $[illegible]. An ideal car at an unusually low price. MALDEN DODGE, Malden [illegible]

Nash 1936 model 3648-A, with radio and heater, $715. Terms. Tel. Mr. Larvey, Ari. 5102.

1932 Late Series Chrysler (6) Sedan
Air horns, 6 wheels, trunk rack, in storage 18 months. Best offer takes this car. Mr. Grammone, Waltham 1191.

PONTIAC Conv. Cpe., 1931, smart economical car at a real low price, $175; terms. HUGHES, 2355 Mass. Ave., Cambridge. Tel. KIR. 3040, always open.

'35 Ford [illegible] **$370**

1933 FORD DE LUXE TUDOR
Dealer; exceptional; $250; terms or trade. 1255 Boylston St. KENmore 2760.

BEACH WAGON, '34 Ford, reconditioned, practically like new, reasonable terms. Kir. 0417.

'32 Ford Tudor; no money down; pay only $12.85 monthly; for details phone MR. SUTTON, BEAcon 5290.

'30 FORD PHAETON
Hoover Motors, Hubbard 7100 **$45**

R. & G. Values. Reardon & Woodward, 1255 Columbus Ave. Hig. 1455.

'35 Ford Tudor Sedan; heater, like new. Wey. 6219 **$395**

'35 Ford [illegible] **$152**

'31 Ford Phaeton $5 Down. $2 wk. Connolly's Stadium. 6700.

$10 DOWN Ford, Essex, Terraplane, Buick. KEN more 8700. Mr. Brown.

Car Wanted for export purposes; immediate cash. Eve. [illegible]

Chrysler [illegible] Sedan, $5 Down, $1.50 Wkly. Connolly's Sta. 6700

BARGAINS in used cars and trucks. Call John J. Dooney. Blu. 2309.

Brakes Relined, very easy payments. Clancy's, Comm. 0610. Open 24 hrs.

NASH Our reputation is your protection. 610 Comm. Ave. KEN. 1103.

Dodge 6 Cyl. Coupe. Coupe $5 Down. $1.12 wk. Connolly's Sta. 6700

$5 Down, $4.25 weekly buys '34 Ford Coupe. Chas. Fallis. KENmore 1780.

'35 FORD Sedan, good condition, $[illegible]; '33 Chevrolet Coupe, $195. Malden [illegible]

'36 Ford Touring Sedan $[illegible]
Ford Motor Sales Co. 1001 Comm. Ave.

[illegible]

'36 PACKARD 120B Sedan $[illegible]; easy time payments. Mr. Ryley. Stadium 0804.

Sell cars and appraisals. Mr. Swartz. Fenway Motor Car Co. Pro. [illegible]

'35 Plymouth 4-dr. Sedan; trunk; [illegible] clean car. Wey. 6219. **$520**

'32 PLYMOUTH R. S. Coupe, a real buy, $165. H. O'Neil, Hig. 2390.

AUTOMOTIVE LEADERSHIP
Again
IN 1936

For the Year 1936 The BOSTON AMERICAN published 760 MORE Automotive Classified Ads than any other Daily Boston newspaper.

AMERICAN	23,247 ads
Herald	22,487 ads
Globe	11,683 ads
Post	2,101 ads
Transcript	1,743 ads

Note the American published
7,720 ads MORE
than the total
GLOBE—POST—TRANSCRIPT
COMBINED

For Personal Service and Want Ad Results Phone LIberty 4000.

AUTOMOBILES

200 Automobiles for Sale

Lalime & Partridge, Inc.
LOWER PRICES

'28 Ford Tudor	$15
'29 Ford Coupe	15
'30 Ford Roadster	15
'30 Ford Tudor Sedan	100
'30 Packard Sedan	150
'31 Packard Roadster	150
'32 Ford Coupe	150
'32 Ford Tudor	150
'32 Ford Roadster	65
'34 Ford Tudor Sedan	295

MANY OTHERS
EASY TERMS
Lalime & Partridge, Inc.
1255 BOYLSTON ST.
AT THE RED SOX BALL FIELD
Open Evenings Ken. 2760

Safety Tested Used Cars
No Down Payment
30 MONTHS TO PAY
THIBAULT BROS.
[illegible] Concord Ave., Cambridge. Kir. 1214.

200A Auto Trailers

PASSENGER COMMERCIAL UTILITY or **ELDREDGE**
all TRAILERS—Elton M. Eldredge, Inc. [illegible]

TRAILER KOZY COACH N. E. DISTRIB. **HQTRS.**
Covered wagon, Mullins, Princeton (11) models. New and used, from $129 to $1289. Princeton Motor Sales Inc., N. Artery, Som. 8787.

201 Trucks For Sale

INTERNATIONAL HARVESTER CO.
Inventory Clearance
[illegible]
50 OTHER BARGAINS $50 UP
WE DO OUR OWN FINANCING
INTERNATIONAL HARVESTER CO.
[illegible]

HEADQUARTERS
DUMP TRUCKS
Also Racks, Panels, Pickups, Canopies and Chassis
Fords, Chevs. and Internationals
KARAS AUTO SALES, Inc.
[illegible] Columbus Ave., Roxbury
Gar. [illegible] Can be seen today

'33 Ford 1½-T. Dual Stake
[illegible]

GMC TRUCKS FROM $75-$[illegible]
[illegible] NO. BEACON ST., BRIGHTON

202 Automobiles Wanted

Cash For Your Car We are the highest cash buyers in the state of good cars. Try us first. N. C. Motors, 2155 Mass. Av., No. Camb. [illegible]

I Want [illegible]

Immediate Cash waiting for your Car. 161 Main St., Medford. Mys. 3561.

Good used car wanted, any late model, will pay cash. Mr. Brilliant. Som. 3178.

AUTOS WANTED, will pay cash. drive in or call 1198 Comm. Av., Long. 8507.

206 Automobile Painting

$15 COMPLETE Oven-Baked Enamel! Any Car
FREE STORAGE 30 DAYS
COLUMBIA AUTO PAINTERS
Largest in N. E. 22 Brighton Av. Alg. 9300

208 Automobile Repairing

AUTO REPAIRS TIME PAYMENTS
STRATTON MOTORS, INC
1117 COMMONWEALTH AVE. STA. 9200

209 Automobile Insurance

Lowest Rates Time pay'ts. 8 Broad St., Cor. State St., Boston.

Low Down Pay't, Bal. monthly. [illegible] Broad St. Rm. 415. Lib. 4803.

TIME PAYMENTS. BAL. MO. 53 STATE ST. ROOM 811.

OPEN EVENINGS
Small Down Payment, balance monthly. Free plate service. Call at [illegible] Devonshire St., Boston. Room [illegible]

SMALL DOWN PAYMENT, BAL. MO. Quick service. 18 Tremont St., Room 215.

210 Automobile Schools

Learn to Drive. Pay As You Learn. "MET" AUTO SCHOOL, 360 TREMONT ST. LIB. 3430

SAFE and Reliable. Time Payments. Modern Auto, 761A Tremont St. Ken. 3825.

BOSTON EVENING AMERICAN
"New England's Greatest Evening Newspaper"

Entered as second class matter at the Postoffice at Boston, Mass., under the Act of March 3, 1879, also at the Postoffice Department, Canada.

Published daily except Sunday and Holidays, 5 Winthrop Square, Boston, Mass., by The NEW ENGLAND NEWSPAPER PUBLISHING COMPANY. Telephone Liberty 4000.

Subscriptions by mail, postpaid, one month, 50c; three months, $1.50; six months, $3; one year, $6 Boston Postal District, 75c month. Domestic rates include postage in the United States, Porto Rico, Philippines, Cuba, Hawaii, Alaska, Mexico, Canal Zone, Canada. Mail subscriptions payable strictly in advance. Rates to foreign countries, one month, $1; six months, $6; one year, $12.

The Boston Evening American assumes no financial responsibility for typographical errors in advertisements, but will reprint that part of an advertisement in which the typographical errors occur. Advertisers will please notify the management immediately of any error which may occur.

MEMBER ASSOCIATED PRESS
The Associated Press is exclusively entitled to the use for reproduction of all news dispatches credited to it or not otherwise credited to this paper, and also the local news published therein. All rights of republication of special dispatches herein reserved by the Boston Evening American.

NEW ENGLAND'S GREATEST
EVENING NEWSPAPER

BOSTON EVENING AMERICAN

LARGEST EVENING CIRCULATION
net paid average, 6 months ending Sept. 30, 1936
263,130

MONDAY, JANUARY 11, 1937

A Disappointing Budget Outlook

THE ONLY possible interpretation that can be put upon the President's budget message is that WE ARE NOT GOING TO HAVE A BALANCED BUDGET.

The message is deeply disappointing, in its complete omission of any foundation for hope for anything closer to financial stability than Mr. Roosevelt has hitherto given us.

Mr. Roosevelt is simply using the old Hoover phraseology of a mythical balanced budget "JUST AROUND THE CORNER."

We have never turned that corner, and we never will if the measure of the Roosevelt method is in his present budget message.

The real prospect, the DISCOURAGING prospect, in the message is that the nation can only expect FURTHER RECKLESS SPENDING, a permanently UNBALANCED budget, and a CONSTANTLY INCREASING NATIONAL DEBT.

* * *

THE only fragment of a suggestion offered by the President in the direction of reducing the COST of government as an IMPLEMENT OF BALANCE is the promise that he will shortly submit a program "placing the executive branch of the government on a sounder and more responsible basis of management."

But he hastens on to warn that only fractional economies will be thus effected.

In its entirety, the Rooseveltian expectation of bringing Federal revenues into balance with expenditures is based upon the ability of private industry to contribute INCREASED revenues to the government and to take relief burdens off of the government.

If the prosperity of industry is so important to the President's future program, it would be reasonable to expect his administration to deal MORE SYMPATHETICALLY with industry than it is now doing.

* * *

IT is hardly debatable that much of the avoidable and destructive disturbance now bringing employing industries to a standstill is being engineered by people inspired by the belief, if not the fact, that they have comfort in government circles.

The unpleasant actualities of the present industrial situation impose vast clouds upon the horizon.

Strikes and threats of strikes are menacing wide sections of the industrial and employment fronts.

The rate of economic improvement that has been in evidence CANNOT POSSIBLY CONTINUE with industry and labor locked in senseless controversy.

Paralyzed industry, idle workers, stoppage of production and of utilization of materials COMPLETELY OBSTRUCT the way to the higher revenues and re-employment which the President so fondly envisions.

Dr. Conant's Rebuke

HARVARD PRESIDENT JAMES B. CONANT, invited by Wisconsin Governor Philip A. LaFollette to inquire into the fitness of Dr. Glenn Frank, the University of Wisconsin's deposed president, declines and offers, instead, to investigate the LaFollette politically-controlled Board of Regents.

It is a stinging rebuke that Dr. Conant gives the Wisconsin Governor, but, nonetheless, a deserved one.

Specifically, the ouster of Dr. Frank is a Wisconsin affair, with the recent "public hearing" seemingly a purely local political controversy.

But as far as education as a whole is concerned, the ouster is legitimately a NATIONAL event.

More, it is a notorious example of the ruinous effects of political meddling with schools and colleges.

This fact, in all probability, prompted Dr. Conant's offer to investigate what he terms the "suspicion of political control."

The Wisconsin hearing given Dr. Frank was obviously a useless gesture. It was held in an atmosphere precluding all possibility of determining his real capacity as an educator.

To eight of the fifteen members of the Board of Regents who sought his removal from the beginning, he was a "POLITICAL UNDESIRABLE."

Throughout the farcical proceedings his status did not change.

The REAL victim of the procedure, unfortunately, is the University itself.

Students are resentful, apparently convinced that politicians have deprived the school of capable leadership.

Their parents and the people of Wisconsin naturally realize the hopeless division of the Board of Regents obstructs the effectiveness of the institution.

And the nation at large cannot but feel that the educational standing of the University, raised to a high peak under Dr. Frank, has been lowered by the dictatorial LaFollette political regime that caused his removal.

Whole State Benefits

MASSACHUSETTS automobile registrations have reached a new January high mark, 50,000 more than ever before.

The increase, according to Commissioner Francis J. DeCelles, is a direct result of the lower compulsory insurance rates.

People can now afford to drive their cars during the whole year, instead of storing them and deferring registration to April 1.

The situation is a good one; the entire State benefits.

More cars mean more happiness for their owners, their families and friends; more jobs for persons employed in the automobile industry, plus a general improvement in gasoline and accessory sales.

Bringing prices within the ability of the people to pay them is always the preferable policy. There is proof in the increased automobile registration.

A Stoughton Tragedy

THE nation's most sorrowful bride lives in Stoughton. She is Mrs. Florence E. Alden, whose husband of 16 months, Frank, is held as an escaped convict from Idaho State Prison.

At the home of her parents, young Mrs. Alden sits, crying:

"I just can't believe it! It can't be true. I can't believe it. I never had another fellow."

It IS true, authorities claim. And Frank himself is said to admit he's the man who fled from the Western prison after serving three years of a life sentence on charges of kidnaping and alleged robbery.

The heart of all New England goes out to young Mrs. Alden, blameless in this unfortunate circumstance.

For her love and trust she pays a terrible price, as women so often do.

Maine's Good Fortune

PRESIDENT ROOSEVELT in his budget message, asks Congress to appropriate $47,710 to carry on work in Maine's Acadia National Park.

This money, small in comparison with the billions that will be raised and spent, means much to New England.

Our newest and fastest growing industry is our recreational business that brings thousands annually to this section from all parts of the nation. Consequently an expenditure that promises to improve that industry should be encouraged.

Another Flood Threatens

NEW HAMPSHIRE issues a warning of interest to all New England.

It concerns the danger of another severe flood, due probably on the anniversary of wide devastation of last Spring.

Commenting on the situation, Claude Swain, New Hampshire public service commissioner, points to lakes already above normal levels and rivers swollen by recent rains.

Perhaps all we can do now is cross our fingers and hope for the best. But, eventually, there should be an ADEQUATE program of flood control, embracing all New England.

That's That

By Bruce Gustin

Attorney General Cummings, in his annual report, makes some important suggestions for improving criminal law enforcement. He would permit a defendant to waive indictment by a grand jury and be prosecuted by information; permit comment on the failure of a defendant to testify; allow a wife to testify against her husband or a husband to testify against his wife in a criminal trial; require notice of an alibi defense before trial. Adoption of these recommendations would materially facilitate the administration of justice.

Registration of pistols and revolvers would **"place a potent weapon against crime in the hands of law enforcement officers"** as the Attorney General says, and along with the registration of the owners of these weapons there should be filed a test bullet from each of these weapons. Each pistol and revolver leaves its own individual markings upon every bullet fired from it.

War risk insurance rates for shipping in the Spanish zone have gone up. Rates on British vessels have gone up to 1 per cent—a 100 per cent increase in the last week. Rates on Spanish ships have jumped to 5 per cent. Spain has no navy worth mentioning. The strength of the British navy is proverbial. Just as an efficient fire department holds down fire insurance rates, so the ability of a nation to protect its shipping entitles it to more favorable war risk insurance rates.

The argument sometimes is advanced that the United States should not be investing a lot of money in armaments because we are in no immediate danger of attack from any source, but no one knows when that danger may arise. And now, more than ever, it is important to be prepared. When the next war comes, there will be no time to get ready for it. Airplanes cannot be built and pilots trained over night. Waiting until war is declared to build up defenses is like waiting until a conflagration starts to organize a fire department.

While we are preparing to defend ourselves against attack from the outside, it would be wise to take some precautions against the spread of industrial strife which already has developed within the nation. When two individuals disagree, they are not permitted to resort to brute force to settle their controversy. They go into court and have their dispute adjudicated in an orderly manner.

A Wisconsin congressman has announced he will introduce a bill to bar from the mails all literature and pamphlets used in straw votes. Postmaster General Farley won't like that. Straw votes provide postal revenues which cannot be considered objectionable by any department that runs "in the red."

Dead End

By Nelson Harding

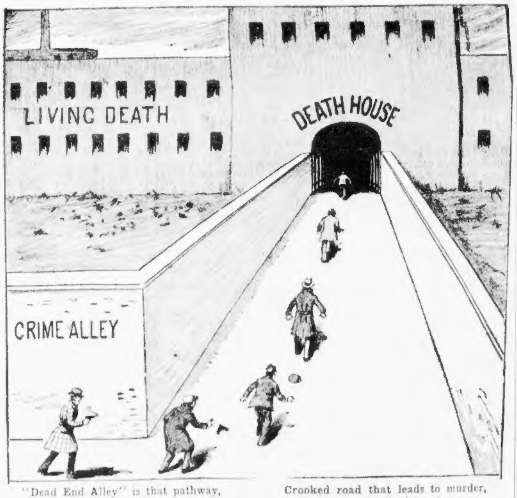

"Dead End Alley" is that pathway,
Though it may be long and winding,
Narrowing until it reaches
One inevitable ending.

Crooked road that leads to murder,
And then to the final turning
Leading to that gloomy portal
And the journey's termination.

New York Day by Day

By O. O. McIntyre

New York, Jan. 11—Diary: Out in the thick of an icy gale in quest of scrapple for breakfast. And none available. But there came a box of Oregon pears from Jim Woods, the hotel man in San Francisco, and a box of apples Lucius Beebe sent from his Boston produce house, so I feasted on fruit.

O. O. McIntyre

At my task until Floyd Gibbons came in and later Bob Brinkerhoff and we gabbed of many things and sang some old minstrel songs, all very matey. So with my lady to the John Goldens' tea at the Coffee House Club and then to sit awhile with George and Carrie Armsby.

Dined on a chunk of beef, cooked in cabbage and hot peppers, a recipe of Louis Bromfield's. Then to call on Charles and Kathleen Norris here from California and home where the Boston "Nimble" had been on another rampage, pulling over a lamp and stood waiting at a closet door for punishment.

Peggy Joyce threatens with the flourish of years to become a second Fannie Ward in the art of staying young. There is a span of years in Peggy's favor, of course, between them, but La Joyce has reached the age when time begins to make at least slight imprint. Yet to appearances, she is the same peach-blown, glacial and slick as a lynx, blonde she was 15 years ago. For at least 25 years she has been a gal who likes to go cafeing. Both here and abroad. And there has seldom been an evening she has not been out there at a front row table, dancing.

Fannie Ward, incidentally, seems permanently orientated to London. Her daughter is married to a noble and they live on a rather pretentious estate in Surrey. Miss Ward also remains unchanged. Looking the same as she has for a quarter century. She confesses to 65 with an arch quirk of smile. Some of the knowing tack on six years and say she is getting a break. She writes friends that young blades still make passes at her when she trips through various hotel foyers to afternoon teas. Only her hands are a give-away, but they are always daintily gloved.

Economy note: Viola Rodgers, that beautiful reportress, buys all the Queen Victoria furniture she can find in the curiosity shops because they are initialed V. R.

The late Samuel Merwin once lived in Evanston, Ill., and was related to Evanston's famed Frances Willard. Her house is still there, marked with a bronze tablet. She was wont to refer to the place as "Heavenston" and Merwin, quite a traveler, always liked to talk about and praise it as one of the finest specimens of American suburbia. Club women have much to do with the town's municipal government and often pass unusual ordinances.

I recall Merwin telling of one that did not permit dogs to enter food stores, which as a dog lover I think is eminently proper. The owner who respects the rights of others abuses a privilege when he takes a dog to such places.

Underweight literary and artist fellows are inclined to sulk in presence of athletes and it's often difficult to establish anything remotely resembling cordiality among them. A day one recent fall Hal Schumacher, the hefty pitcher, dropped into Clare Dwiggins' camp upstate. Russ Cole, the cartoonist, not so hefty, was there and Cole confesses immediate and unreasonable dislike. And later at the Polo Grounds he saw the Cubs pound the pitcher all over the lot and stood up and cheered.

Bagatelles. Billy Rose needs only four hours sleep to get along . . . Fourteen of Paul Whiteman's organization have become stars of orchestras, radio and screen. . . . Tin Pan Alley is turning out a "boysy" song in honor of Mrs. Simpson's pet name for Windsor. . . . Charlie Chaplin, rumors grow, is thinking of a serious film role. . . . Bob Davis is off for a tour of India and a visit to Ghandi.

Charles Washburn, one of Broadway's crack press agents, had a lot of fun writing "Come Into My Parlor," a history of Chicago's disorderly resorts during the reign of the notorious Everleigh sisters, most spectacular chatelaines of clubs in American annals. Washburn dedicates his opus "To John Chapman, the columnist, who has never been in one."

Another publisher has arranged for a similar book on New York's infamous Hay Market. It was a wicked dance hall on Sixth avenue where the knock-out drop was reputedly invented and where the bloods of the town drew up in hansom cabs during the Gas Lit Era.

At dusk to see little old-fashioned Miss Armstrong whose jelly shop is at 174 9th avenue. A quaint talker from Pennsylvania, who jells and jars her own delicacies. In plain unlabeled jars. "I can't afford to have them painted," she says, adding impressively, "and haven't time to write them." Men like strawberry preserves best. Ladies, gooseberry and currant. She has 50 or so combinations. Brandied oysters in stone pots. Lamb stew in glass jars. Cooks in her pin-neat kitchen in the rear. A happy, black-aproned woman. About 55, keen, gray, folksy. How she hates the El roaring overhead!

The Marry-Go-Round

By Helen Rowland

Every woman enjoys a wedding — even if she is just "gate-crashing" and doesn't know the names of the principals, provided it's not her own FIRST wedding.

For it's not until she's been married at least once or twice, that a woman really gets a definite "kick" out of playing the stellar role in a marriage ceremony.

At her first wedding, a girl wears ghastly white, and insists upon having a six-yard train, like a winding sheet, dragging behind her. But the next time she marries, she brightens up the scene by wearing something more cheerful, and she knows enough not to have any impediments for the bridegroom to stumble over and mortally injure himself before he reaches the altar.

At her first wedding, a girl suffers from stage-fright and self-consciousness, she acts like a sleep-walker, and can't tell you a thing about it afterwards. A murderer, at his own hanging, is no nearer to being a corpse. They really should have an ambulance, instead of a limousine, to carry her away in.

But at her third wedding, her eyes are wide open—nothing escapes her from the flower-decked altar to the clergyman's words, and the dubious look in the best man's eye. She walks with a firm, assured step and knows all her "lines" like a Broadway actress after a long run.

A first wedding must be all starlight and tulle and illusions! And that's the best wedding!

Bible Text: "Seek the Lord and his strength."—Psalm 105:4. *Suggested by the Rev. W. H. Dunnack, Methodist minister, Willimantic, Ct.*

A Famed Wax Museum

The Human Side of the News

By Edwin C. Hill

Marie Grosholtz saw the head of Marie Antoinette, severed by the guillotine, drop into the grisly basket on the grisly platform. She saw Marat dead in his bathtub, murdered by Charlotte Corday. She had been fetched there to model his head, even as she had been at the guillotine to model the head of the hapless Antoinette.

Edwin C. Hill

That was her lifework, and her particular work during the French Revolution. She learned there the morbid fascination of the masses for the gruesome. She was to turn that knowledge into riches and fame.

Marie Grosholtz, born in Switzerland, was destined to marry a Frenchman named Tussaud. She found life with him unbearable and fled to England with her children. First in Bristol and later in London she set about to earn a living by showing her models in wax of the celebrities of the Reign of Terror.

WALLY SIMPSON

Overnight Mme. Tussaud's Museum became as famous as the Tower of London or Westminster Abbey as a landmark in England. It has remained so for more than one hundred years, and no tourist to John Bull's tight little isle would think of leaving it without a visit to the waxworks on Baker street, the same street made immortal by Conan Doyle's Sherlock Holmes.

A few days ago Mrs. Wallis Warfield Simpson, of Baltimore and London, was admitted to the august and horrible company under the Tussaud roof. She stands there, life-size in a velvet evening gown. She holds a dark vanity bag in her right hand, raised to the level of the waist. A jeweled bracelet is on the right wrist and a ring with a large stone graces a finger of the left hand.

Mme. Tussaud lived to be 90 and has been gone these 87 years. But her sense of the dramatic and of the timely still persists in the management of the museum. The Tussauds, generation by generations, have practised the preaching of Madame Marie, that to keep ahead of competitors one only had to keep up to the minute. Hence Mrs. Simpson in wax is on exhibition for the king's shilling almost before the ink has dried upon the document of the King's abdication.

I do not know the new Tussaud Museum, although they tell me it is pretty much the same as the one which was destroyed by fire on March 18, 1925. That was a night similar to the one which London experienced last month when the famous Crystal Palace burned to the ground. Practically all the notables went the way of all wax when attacked by fire—Jack Dempsey, Rudolph Valentine, Henry VIII, Pershing, Hindenberg, George Bernard Shaw, Mary Queen of Scots and 200 others—reduced to a mass of molten tallow.

Destroyed, too, were the coach that carried Napoleon in his retreat from Moscow, the barouche he used on St. Helena and the flag carried on the return from Elba.

SHE KNEW NAPOLEON

Mme. Tussaud had know Bonaparte and ever was on the alert to buy replicas of his regime. The Duke of Wellington knew him also and was a regular visitor to the museum. However, it is doubtful that Sir Arthur was as interested in the memorabilia of his opponent at Waterloo as he was in the reproductions of famous criminals.

After all, it was not the great men and the great women of history that made Mme. Tussaud's. It was the bad ones displayed in the Chamber of Horrors. Most of these survived the fire because they were kept in an underground basement. Fortunately, the molds were kept there, too, which simplified the work of rebuilding the population of the museum.

In that Chamber of Horrors, for which there was once a reward of $500 for anyone who would spend a night there alone, I was impressed most by the figure of Dr. Hawley Harvey Crippen. Here was a murderer to give you the creeps, even in wax. A mouse-like man with sparse hair, a bushy moustache and eyeglasses, he sat there with clasped hands, the very personification of repugnance.

MURDERER'S STORY

I imagine, however, that the association of this figure with the real wife-butcherer is what makes it so loathsome. Very likely in real life, before the murder in 1910, one would have passed by Dr. Crippen on the street and rated him as an insignificant plodder.

Bernard Tussaud, present director of the museum, says that he is going to concentrate only on the very best murderers, historical subjects "which while they should still make the shivers run up one's spine, will, at least, have some educational value."

It is good to know that Dr. Crippen will not lose his place. The Tussauds say they have grown too much accustomed to him to melt him.

"Yure's Truly"

By Winston Norman

Southampton, England
January 11.

U. S. People
Back Home

DEAR FOLKS:

Say, if you could of saw the boat which brung me over to Europe, where I am now at, you would know that the Human Race has went soft.

She was the biggest thing in the world, about the size of the Empire State Bldg. but not as many windows, and the way they treat you in 3rd Class would roll your old Grandma over in her grave.

When your and my Grandma come over to the U. S. A. from the Old Country, she wore a bandanna on her head and a couple of brats in each hand. They put her in a thing called Stearage, which was a sort of big Sardine Can with 48 people in it. They et wooly beef for 20 days, and they was sea-sick in 48 different langwidges.

Well, I just come out of Modern Stearage, and this is what us Emigrants had. We had radios, a orchestra, 5 meals per day, cabins which is like a swell hotel room, people to wait on you Hand and Foot.

Some of old Grandma's grandaughters was on board, just going to Europe for the buggy ride. They was complaneing very loud, on acct. they had to have a different party-dress for dansing on the boat every night, the Permanent Waver wasen't a Frenchman like they hoped, and if the ship's elivaters wasen't running, they had to walk up to the next deck on their hind legs.

My golly, if Columbus had of started out in the Seagoin Luxury we got now, he wouldent never of discovered America. He would of been too busy in the Ship's Saloon, makeing love to some Grass Widdow in a low-slung Evening Gown.

Maybe it would of been just as good if Columbus hadn't discovered us, the way we have went flossy. So if anybody says that us modern folks is suffering from Hard Ships, you can bet it don't mean the kind of Ships that sails the sea.

Yours till soon,
WINSTON NORMAN.

Isn't It So?

After a girl has married a man and tried cooking for him for a while, she soon discovers that the way through his stomach does not lead to his heart, but to his liver-complaint.

Sometimes a woman envies her husband's watch. He treats it so gently and tenderly, takes it with him wherever he goes, and never admits it is WRONG!